

WHEELLOCK
FAMILY
THEATRE

CELEBRATING 30 YEARS

Aladdin

and the Wonderful Lamp



April 15 – May 15

6g AD Friday, May 13 & Sunday, May 15

WFT's 30th anniversary season is sponsored in part by Bank of America.

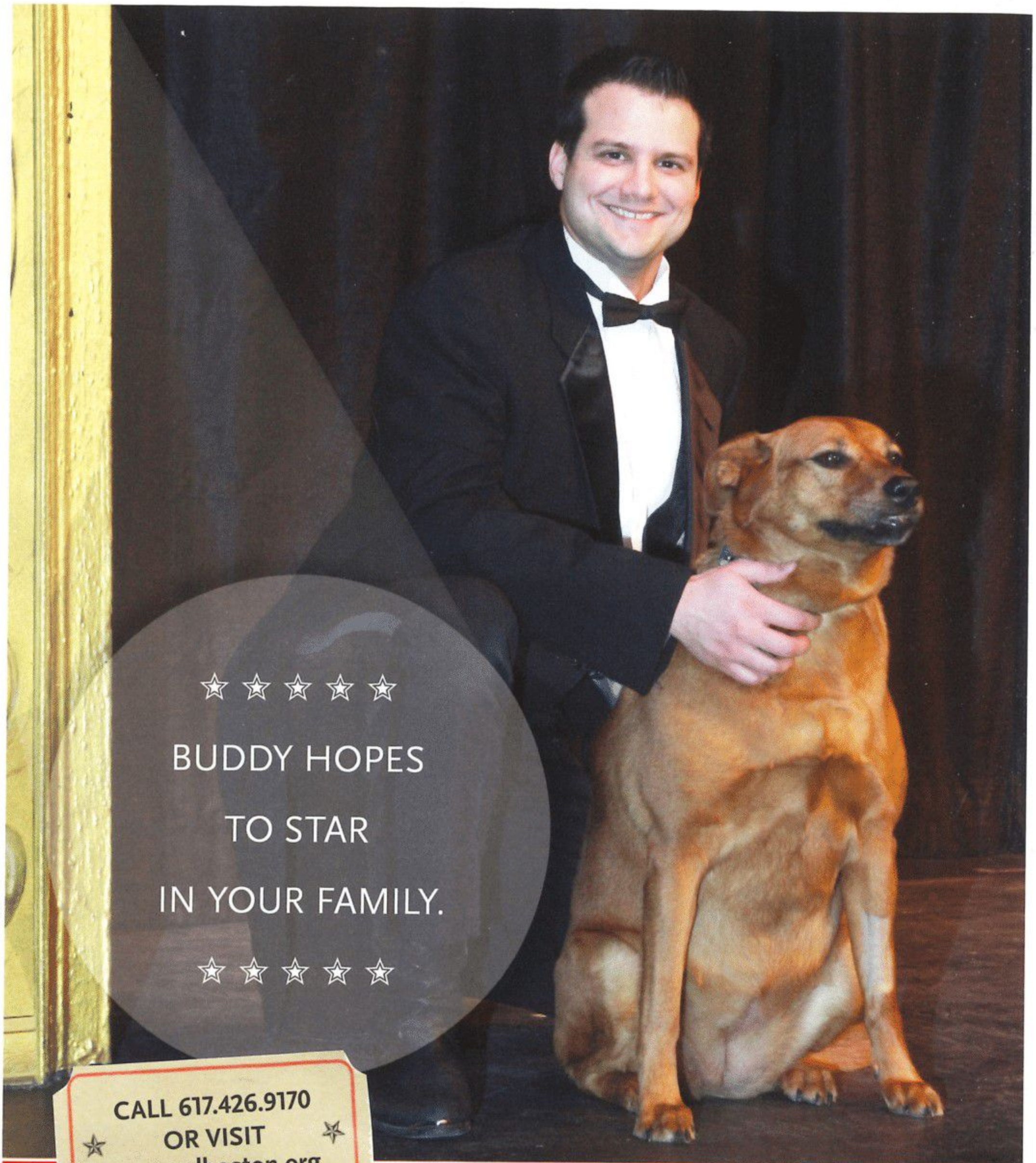

☆☆☆☆☆
 BUDDY HOPES
 TO STAR
 IN YOUR FAMILY.



CALL 617.426.9170
 ☆ OR VISIT ☆
 www.arlboston.org

Dogs like Buddy as well as cats, rabbits, guinea pigs, reptiles, birds and other wonderful pets are waiting to be adopted at the Animal Rescue League of Boston's Animal Care & Adoption Centers in Boston, Dedham and Brewster. They've been rehearsing for this role all of their lives and deserve top billing in your home. Go to www.arlboston.org or call 617-426-9170 for more information on adoption, veterinary care as well as behavioral, rescue and law enforcement services at the Animal Rescue League of Boston.

**ANIMAL
 RESCUE
 LEAGUE
 of BOSTON**



Helping animals since 1899.

April/May 2011

Dear Theatre-goer,

We're delighted you've joined us for the final production of our 30th anniversary season. Enjoy your magic carpet ride with *Aladdin*—there's plenty of surprises, adventure, and just plain fun in store!

I'm also delighted to announce our schedule of shows for next season.

The Phantom Tollbooth October/November

An exuberant musical adaptation of Norton Juster's beloved book which is celebrating the 50th anniversary of its publication

The Wizard of Oz January/February

The Royal Shakespeare Company's adaptation of the classic MGM movie musical

The Miracle Worker April/May

The true story of stormy Helen Keller and her inspired teacher, Annie Sullivan

We're thrilled that BalletRox will return in December with their holiday favorite, the ***Urban Nutcracker***.

If you'd like to become a WFT subscriber, do so soon for the best seats at the best price. Information is available in the lobby, through our Box Office (617.879.2300), and at www.wheelockfamilytheatre.org.

If you have a budding thespian sitting beside you, consider exploring what WFT's Education Program has to offer. We have classes for ages 6 to 16 that suit every interest and level of experience. Most of the young people in the cast of *Aladdin* have taken WFT classes, which are excellent preparation for working on the WFT stage and beyond! Consult our website or call 617.879.2252 for more information.

If you'd like to get involved with WFT—welcome to the family! We have numerous opportunities for volunteers, and we'd love to have you on board for next season. Call 617.879.2147 to join the team.

And, if you enjoy the show today, tell a friend. (Or two or twenty.) Your personal recommendation is worth any amount of advertising.

Sincerely yours,

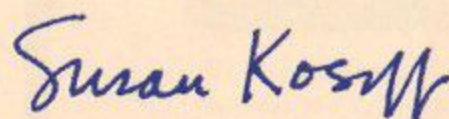

Susan Kosoff, Producer



Boston Trust & Investment
Management Company



Walden Asset Management
Advancing sustainable business practices since 1975

Cheers to your 2010-2011 season!

Boston Trust & Investment Management Company
One Beacon Street | Boston, Massachusetts 02108 | 617.726.7250 | fax: 617.227.2690

Achieving Academic Excellence
Through Individualized Learning

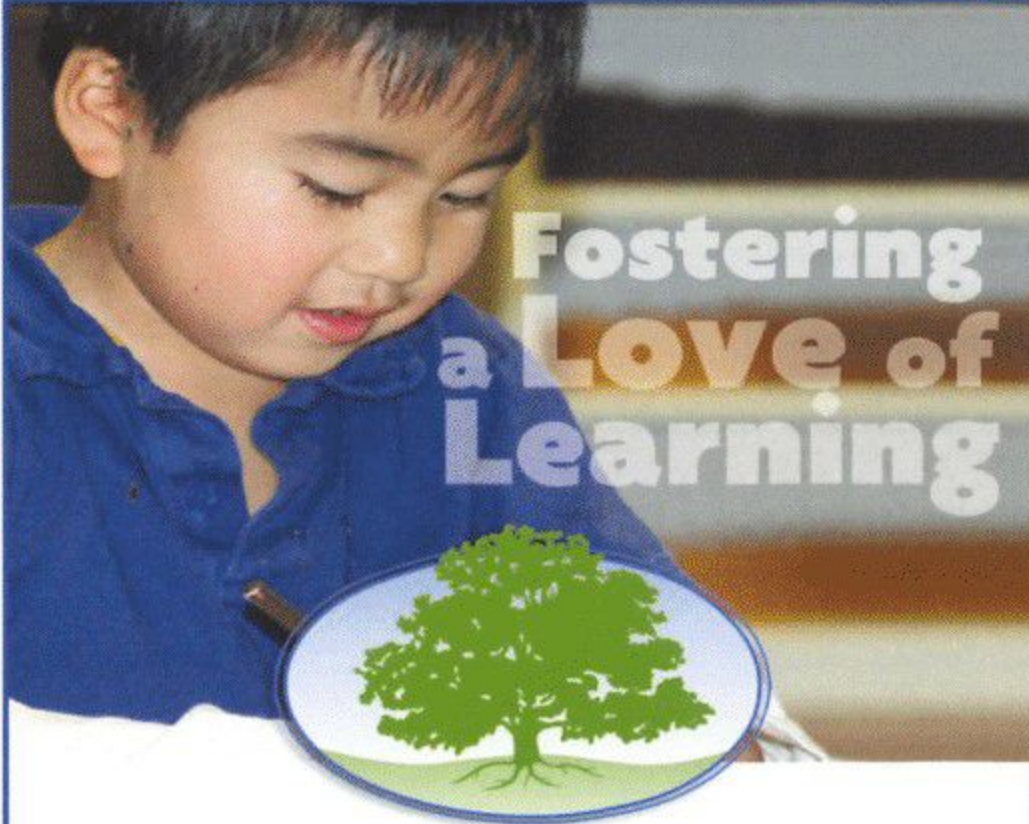

NEWTON
MONTESSORI
SCHOOL

A diverse community of children
from toddlers – grade 6

80 Crescent Ave • Newton Centre
617-969-4488 • NewtonMontessori.org

Stellabella Toys



Did you know that Stellabella Toys has a Thank You Program? For every \$200 in full price merchandise you buy at one of our four locations, you'll receive a \$10 reward coupon. It's one way we say "Thank You" for shopping at Stellabella Toys.

1360 Cambridge Street
(Inman Square)

Cambridge, MA 02139

(617) 491-6290

www.stellabellatoys.com



Kortney Adams (*Genie of the Lamp*), a native of St. Louis, MO, has been working as an actor, director, and teaching artist in Boston since 2002. Recent projects include *Harriet Jacobs* and the world premiere of *From Orchids to Octopi* (Underground Railway), *Doubt* (Gloucester Stage); *Almost, Maine* (Village Theatre); *After Mrs. Rochester* (IRNE for Best Supporting Actress, Wellesley Summer); and the role of Barbara Demarco in the long-running hit *Shear Madness*. Kortney previously appeared here in *Snow White* and *A Tale of Two Cities*, and is a member of WFT's Education Program faculty. She is honored to have the opportunity to work with WFT again. Visit her online: www.kortneyadams.com.

Ally Aquilina-Piscitello (*Ensemble*) has been acting since she was 6 years old, when she had her first role as an Oompa-Loompa in the Lexington Players' production of *Charlie and the Chocolate Factory*. Since then, she has performed with many local theatres; her most recent role was as the White Witch in *The Lion, the Witch, and the Wardrobe* (ACT). Last year, she did extra work in *Knight and Day*. Ally has taken numerous drama classes, including several at WFT. She adores every show she's seen at WFT and is delighted to be part of this one!

Kristina Ayanian (*Slave of the Ring*) has studied and performed at WFT, appearing in *ANNIE* and *The Little Mermaid*. She has worked with Watertown Children's and New Rep, as well. A High Honor Roll student at Marshall Simonds MS, she recorded her first CD *Tsapik, Tsapik* with the singer Nouné Karapetian. Kristina loves to dance and started taking ballet lessons when she was 2 years old.

June Baboian (*Noona*) is thrilled to be making her WFT debut. Recent credits include ads for Tufts Health Plan, 99 Restaurant, and WB Mason. Favorite stage roles include Yente in *Fiddler on the Roof* (Fiddlehead), Emma Goldman in *Ragtime* (New Rep), Edith Frank in *The Diary of Anne Frank* (New Rep on Tour), and Aunt Monica/Medium in *See What I Wanna See* (Lyric). June is music director at the Armenian Memorial Congregational Church in Watertown and performs Armenian folk and contemporary gospel music.

Patrick Barron (*Slave of the Lamp*) is happy to be back at WFT, where he has been seen in *ANNIE* and *The Little Mermaid*. He also enjoys taking classes here. When Patrick isn't acting, he likes to play the piano, soccer, basketball, and baseball. He is a 4th grader at Mount Alvernia Academy.

Samil Battenfeld (*Slave of the Lamp*), last seen here in *Charlotte's Web*, plays the recorder and violin. He likes to ride his bike and take walks, and he loves animals. (His favorites are the red panda, the aardvark, and the Tasmanian devil.) Samil is a 3rd grader at the Boston Teachers Union School and takes classes at WFT.

Marissa Birne (*Slave of the Ring*) is an 8th grader thrilled to be returning to the WFT stage, where she previously appeared in *Charlotte's Web*. Other credits include *The Sound of Music* (Riverside), *The Wizard of Oz* (Needham Community), and *Snow White* (BCT). Marissa participated in WFT's Advanced Performance Intensive last summer and has taken many classes here. Thanks to Jane and Jim for this opportunity, everyone who has worked so hard to make this show possible, and her family for helping her to achieve her dreams.

Samantha Boucher (*Princess Badroulbador*), a sophomore at Newton South, is so excited to return to WFT. She has appeared in the PBS television series *Fetch with Ruff Ruffman*, been a member of the vocal/dance group Girl Authority, and participated in many theatrical productions since the age of 6. Some credits include *ANNIE* (title role), *The Sound of Music* (Maria), and *The Wizard of Oz* (Wicked Witch of the West). Samantha has also been seen at WFT in *The Little Mermaid*, *Charlotte's Web*, and *Peter Pan* (Jane, u/s Wendy). She is so appreciative of the opportunities she has been given to learn and grow as a performer at WFT. Thanks to Jane, Jim, and Susan for supporting her - and to all her family and friends who have encouraged her to follow her dreams!

Georgia Branger-Klein (*Slave of the Lamp*) is a 2nd grader at the Advent School making her 2nd appearance at WFT; she was last seen here as a Crab in *The Little Mermaid*. She has appeared in several shows at the Charlestown Working Theater, including *A Christmas Carol* (Fan). Georgia loves performing and aspires to a career either on Broadway or as a pop star.

Camille Eliane Brown (*Slave of the Lamp*) is thrilled to return to WFT, after performing as a Crab in *The Little Mermaid* and as a Baby Spider in *Charlotte's Web*. She is a busy 2nd grader, studying, piano, hip-hop, ballet, tap, jazz, and gymnastics. Camille recently enjoyed taking an improv/mime class at WFT. Much love to Pet-teen and Coral!

James P. Byrne (*Director/Set Designer*) "grew up" at the Harwich Junior Theatre and now produces, teaches, designs, and directs theatre with and for all ages, from Provincetown to Boston, NY to New Orleans to LA. Using drag queens, children, visual artists, and professional actors, Jim has presented works by Shakespeare, Frank L. Baum, Charles Ludlum, Homer, the Dalai Lama, the Hopi, and Ryan Landry. Previous WFT directing credits include *The Little Mermaid*, *Lilly's Purple Plastic Purse*, *Winnie-the-Pooh*, *The Phantom Tollbooth*, *The Witch of Blackbird Pond*, *The Tempest*, *The Hobbit*, *Stuart Little*, *Romeo and Juliet*, and *Happy Days*.

Colette Chien (*Servant to the Sultan*) has been seen here previously in *Lilly's Purple Plastic Purse* and *The Little Mermaid*. She has taken classes at WFT and at other theatres. Colette is on a soccer team and takes dance lessons. She is currently making a documentary with her classmates about food security in Boston.

Will Christmann (*Citizen*) is an Arlington 6th grader very excited to be performing in his 2nd WFT production. Last seen here in *HONK!*, he has also performed in several musicals at Kidstock and ACT. In addition to playing soccer and the saxophone, Will enjoys yoga and dance. Thanks to friends and family for supporting his love of acting.

Larry Coen (*The Magician*) is very pleased and proud to return to WFT, where he got his Equity Card while performing in *Once Upon a Mattress* as the Mute King. Larry has received 3 Elliot Norton Awards from Boston Theater Critics' Association: in 2007, Outstanding Actor for *Plexiglass*

(continued on page 6)

AMBIENCE Boston

INTERIOR DESIGN
FLORAL DESIGN

E. Ann Whittington
Proprietor

P.O. Box 181232
Boston, Massachusetts 02118
Tel. (617) 267-3049
E-mail: annwhittington@comcast.net



Providing both buyers and sellers with the highest quality professional real estate brokerage services available.

Chobee HOY associates

18 Harvard Street
Brookline, Massachusetts
02445

617 739 0067



Sarteano (SI) Southern Tuscany



Be our guests in the medieval center of this lovely Tuscan hill town near Montepulciano.

Restored townhouse: 3 bedrooms, 2 baths, kitchen/dining/living rooms

\$900 per week. Photos and info at <http://www.italyhouses.com/sarteano/>

Roffi
Salon & Day Spa

Roffi congratulates Wheelock Family Theatre for its continued success.

134 Newbury St. Boston MA 02116
617.536.9600 info@michaelroffi.com



Communication
Arts Group, Inc.

Proud to support
*Wheelock
Family Theatre*

Providing business with brand,
creative, graphic design and
web development services.

cagroup.com

401.861.1000

Proud to be
affiliated with
the *Wheelock Family Theatre*
and
the *Wheelock College
Community.*

**GOOD LUCK
AND
BREAK A LEG!**

Sodexo

WHO'S WHO (continued from page 5)

Menagerie and *Silent Night of the Lambs* (Gold Dust Orphans), *Miss Witherspoon* (Lyric), *Taming of the Shrew* (Commonwealth Shakespeare), and *Samurai 7.0* (Beau Jest); in 2009, as a member of the Outstanding Ensemble for *The Seafarer* (SpeakEasy); and, in 2010, as Outstanding Director for *Phantom of the Oprah* (Gold Dust Orphans.) With David Crane he wrote the play *Epic Proportions*, which ran on Broadway starring Kristin Chenoweth. Larry is Artistic Director of City Stage Co. of Boston, which provides free arts education programs and performances for low-income urban youth and families; he also writes and directs all of the shows for KidStage at Boston Children's Museum. This summer he will be performing in *All's Well That Ends Well* as part of Free Shakespeare on Boston Common.

Laurel Conrad (Choreographer) is honored to be returning for her 7th season at WFT—where she has had the fortune to choreograph all of WFT's musicals and, occasionally, to perform. Her work here has earned her 2 IRNE Awards for Best Choreography for *Seussical* and *Will Rogers Follies*. Love to Jane and Sue, to whom she is very grateful for the incredible chance to work with an amazing theatre company and wonderful people, creating a second family for her. Congratulations on your 30th season! Also, much love to Molly, Nyssa, and the love of her life, Mario, for their support and encouragement. xoxo

John Davin (Genie of the Ring) has performed numerous times at Wheelock, most recently as M. Defarge in *A Tale of Two Cities*. He is perhaps best known as Templeton the rat in *Charlotte's Web*. He sometimes wonders why.

Dan Dowling, Jr. (Sultan) has been seen here previously in *Oliver!*, *The Crucible*, *Fiddler on the Roof*, *The Prince and the Pauper*, *Inherit the Wind*, and *Saint Joan*. Other credits include "Santa's Helper" at Stone Zoo's Zoolights since 2001. Recently, Dan played Edna Turnblad in *Hairspray* at the Reagle in Waltham (2011 IRNE nomination for Best Actor in a Musical) and Beef & Boards Dinner Theatre in Indianapolis, IN. "To Rob - Happy # 21 and # 7!"

Zakaria Draoui (Citizen) has appeared in many high school shows, including musical plays and comedies. He is so happy to be a part of this most excellent production.

Kayla Drescher (Magic Consultant) has been performing magic since the 2nd grade. She has performed all around the US, from NE to St. Louis to Las Vegas. In 2009, she was the first female in the show's 70-year history to emcee the Society of American Magicians' annual stage competition. Originally from CT, Kayla is majoring in performing arts and environmental science. She is very excited to be working with WFT!

Caroline Eng (Slave of the Ring), a Winchester HS sophomore, is delighted to be part of her 2nd WFT production. She has also appeared in WFT's *The Little Mermaid* and with Kidstock, Ballet Arts Center of Winchester, Winchester Cooperative Theatre, and Winchester Community Music School. She was last seen in the Stoneham's winter production of *Oklahoma!* Caroline has enjoyed sharing her love of the arts as a counselor at Arlington Center for the Arts' February Vacation Arts program and as a mentor counselor at Kidstock.

Julia Fein (Slave of the Ring) is proud to be making her WFT debut. Most recently, she played Squirrel and Duck in *A Year with Frog and Toad* (BCT) and Otilie in *The Visit* (Beaver Country Day). In her free time, Julia likes to be with friends, play with her dog, work with children, and relax! A gigantic thank you to her friends, family, and directors for all of the great experiences!

Ava Fray-Witzer (Citizen) is a 3rd grader in her 3rd WFT production; she was previously a Baby Spider in *Charlotte's Web* and a Crab in *The Little Mermaid*. She likes acting, modern dance, and music and very much wants a cat.

Maya Fray-Witzer (Servant to the Sultan) is a 5th grader in her 4th WFT production; she was previously seen in *Winnie-the-Pooh*, *Charlotte's Web*, and *The Little Mermaid*. She likes modern dance and street funk dancing, art, and drawing cats.

Lindsay D. Garofalo (Production Stage Manager) is very excited to be returning to WFT for her 3rd season as stage manager. Some of her favorite shows that she has been a part of are *Les Misérables*, *Seussical*, *Hedda Gabler*, *Romeo and Juliet*, *The Sound of Music*, *Noises Off*, *Macbeth*, *HONK!*, and *Living Out*. A big thank you to her family for always supporting her, and to Dan for always keeping her calm.

Katherine Gustafson (Slave of the Lamp) is thrilled to be returning to the Wheelock stage, having previously appeared as a Baby Spider in *Charlotte's Web* and as a Crab in *The Little Mermaid*. Katherine has taken classes for 3 years in the WFT Summer Program and is very much looking forward to this summer.

William Hall (The Guard) was very active in the theatre community while in high school, landing the roles of Giles Corey in *The Crucible*, The Man in *Sure Thing*, and The Narrator in *The Lady in Black*. Additionally, he wrote/directed/performed in the one-act plays *The Legend of Nix's Mate*, *The Lady in Black*, *Jinx!*, *The Mysterious Case of the Disappearance of the Steering Wheel of Old Man Roscoe*, and *Renovations*. William now actively pursues acting while attending Wheelock College. He is ecstatic to be a part of this production!

Nural Hasan (Citizen) is in her first year of college and her first theatrical production. A double major at Wheelock (performing arts and either social work or juvenile justice), she has worked at WFT since the beginning of the year and looks forward to being onstage rather than behind the scenes. Nural loves baseball (go Sox!) and basketball (go Celtics!) and volunteers in both these sports in the Special Olympics with her brother.

Ethan Hermanson (Citizen) is a 6th grader at Shady Hill. Prior acting credits include WFT's summer Intensive production of *A Year with Frog and Toad* (Toad); New Rep's *A Christmas Carol* (Turkey Boy); *The Actor* (Jim) at Emerson College; and a number of Watertown Children's productions, including *Pinocchio* (title role), *Joseph...Dreamcoat* (Dan), and *Miss Nelson Is Missing* (Viola Swamp). When he is not acting, Ethan enjoys reading, drawing, skiing, military history, and hanging out with his brother, David.

Hiroshi Irizarry (Slave of the Lamp) is 11 years old and enjoys playing with friends. He has appeared in several WFT shows including *Charlotte's Web* and *Lilly's Purple Plastic Purse*. Tennis is his favorite sport and math is his favorite subject in school.

Lilli Jacobs (Slave of the Ring) is thrilled to be a part of this great production. Her credits include, *Off off Broadway: Evergreen* (the Prospect, child youth ensemble); Regional: *Gypsy* (Baby June), *Beauty and the Beast* (Mrs. Potts), *The Boyfriend!* (Maisie), and *Peter Pan* (Liza); and TV: *30 Rock*, *Education Notebook*, and the pilot for *My In-laws Are Crazy!* In her free time Lilli enjoys reading, swimming, baking, and seeing all her friends. Love and thanks to Janine, Ivan, Beverly, Mr. Adam, RKS management team, Mom, Dad, Kristin, and Daniel. Enjoy the show!

(continued on page 8)

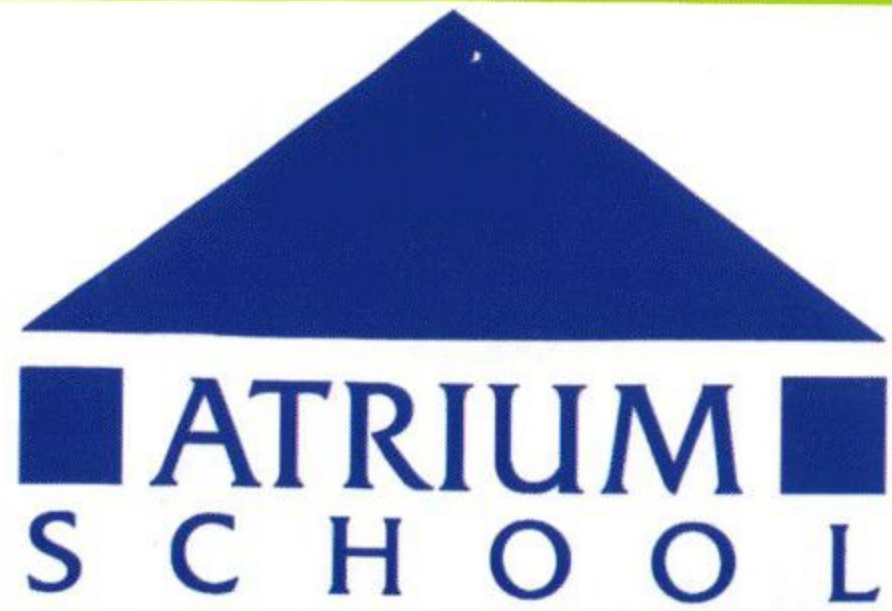

Experience Atrium,
where hands-on learning
ignites curiosity & passion.

**Welcoming applications for
PreK (age 4)-6th Grade**

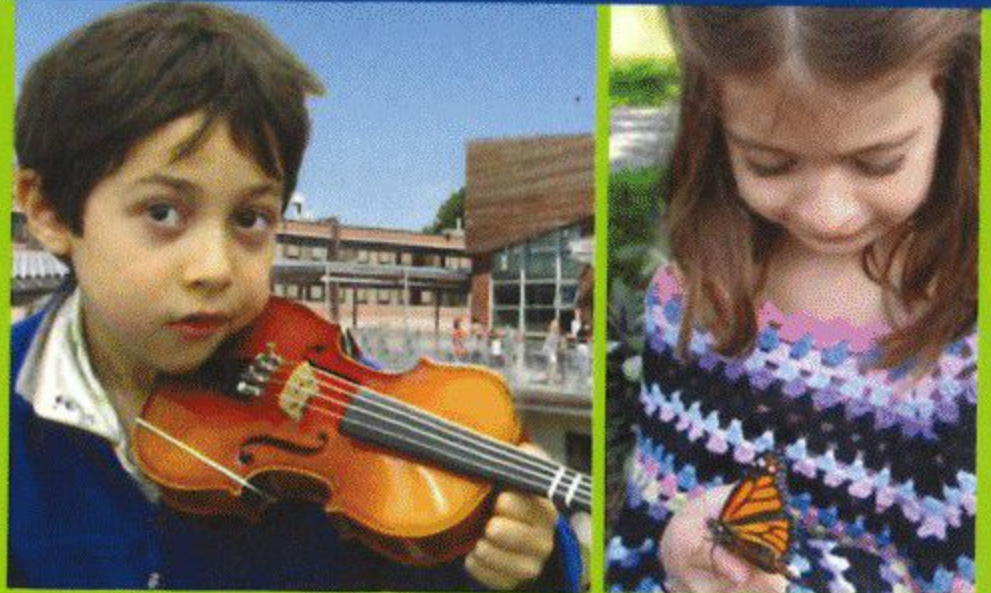

617.923.4156
atrium.org

on the Watertown/Cambridge line

Nigohsian
CARPET & RUG



57 Crawford Street, Needham
781.444.RUGS (7847)



**BEST WISHES
and
CONTINUED SUCCESS**

from

**LILLIAN GONZALEZ,
CPA, MST, CSEP**

14 Page Terrace
Stoughton, MA 02072
(781) 344-1040
FAX (781) 344-4449

www.go-cpas.com

**GONZALEZ &
ASSOCIATES P.C.**

CERTIFIED PUBLIC ACCOUNTANTS

- ACCOUNTING
- AUDITING
- TAXES
- FINANCIAL PLANNING
- RETIREMENT PLANNING
- ESTATE PLANNING



Carolle Photography

Photography for the Performing Arts

headshots • productions • events • CDs • portraits

Kippy Goldfarb

617.946.4664 carollephoto@aol.com

WHO'S WHO (continued from page 7)

Elbert Joseph (ASL Interpreter) is reprising the very first show he interpreted, teamed up again with his special friend/teacher/mentor/interpreter, Jody Steiner. He just finished interpreting *Mary Poppins* at the Opera House; next up is ASL coach for *West Side Story* at the Colonial - he can't wait! EJ is also an actor who has appeared in many WFT productions, most recently as Nana in *Peter Pan*. Other recent acting credits include *Hysteria* at the Nora. EJ thanks Jane Staab and Sue Kosoff for welcoming him to the family, transforming and inspiring him in so many ways. Congrats on WFT's 30th!

Sebastian Kim (Aladdin) is an 8th grader at Buckingham, Browne and Nichols. He is thrilled to return to the WFT stage where he was last seen in *Peter Pan* (Lost Boy). Most recently, he played Wattie Bowser in a staged reading of Ron Power's play about Mark Twain, *Sam and Laura*. Other credits include performing as a vocalist for Rounder Records' *Hits for Kids* (2010) and TV commercials for Hasbro Toys, Krispy Kreme, and Harvey Windows. In addition to his stable surface pursuits, Sebastian is a dedicated surfer and skater. A special thanks to Jane, Sue, and everyone at WFT for making WFT such an incredible place for all 30 seasons!

Jimmy Larkin (Slave of the Ring, u/s Aladdin), last seen here as Duckling Billy in *HONK!*, is thrilled to be on the Wheelock stage again with such a fantastic cast and crew. Other credits include shows with the Reagle, Turtle Lane (IRNE Award for Best Performance by a Youth Actor for his portrayal of Jason in *Falsettos*), and Riverside, among others. This summer he will once again be performing as one of the Nicest Kids in Town in *Hairspray* at Theatre by the Sea. Next year he's off to college, where he will major in Musical Theatre. Thanks to the whole cast and crew, Jim, Jane, Susan, Lindsay, Nancy, his friends, and - most importantly - his family, for all of their love and support.

Nathan Leigh (Sound Designer, Original Music) has released 8 albums as a solo artist and with his bands Super Mirage and A Thousand Ships. As a composer and sound designer for theatre, he has written scores for BTF, ART, CT Rep, The Debate Society (Gothamist: Best Sound Design 2007 *The Eaten Heart*), the Stoneham (IRNE Best Sound Design 2009 *Strangers on a Train*), and many more. With frequent collaborator Kyle Jarrow, Nathan has co-written the plays *Big Money* (WTF Boris Segall Fellowship 2008) and *The Consequences*. He is currently developing *Darling* with book writer Jesse Geiger and *Song of Songs* with Jason Slavick.

Andy Letai (Slave of the Ring), a Medfield 8th grader, recently performed as Daddy Warbucks in his school's original play *A Night with Oscar* and has won awards for Best Stage Performance and Best Lip Sync in the school's annual Lip Sync Contest. He performs guitar and vocals in Medfield Makes Music rock bands, and he is a founding member of the Medfield Young Adult Library Committee. Andy has taken classes at WFT and at MIT. In his free time he likes to read science fiction, draw comic books, and make videos.

Marjorie Lusignan (Props Designer) is an RI native, enjoying her 3rd season of taking props to a whole new level at WFT. She continues to create things beyond her wildest expectations, and shares her skills and talents with young people as a member of WFT's Education Program faculty.

Sasha MacDonald (Slave of the Ring) is delighted to return to WFT, where she has appeared in *The Little Mermaid*, *Lilly's Purple Plastic Purse*, and *Charlotte's Web*.

Other credits include *Willy Wonka and the Chocolate Factory* (Augustus Gloop), *The Wizard of Oz* (Wicked Witch of the West), and *A Very Merry Unauthorized Children's Scientology Pageant*. Besides acting, Sasha loves to dance, sing, and be with friends. A big thanks to the cast, crew, and her family.

Penny Mack (Slave of the Lamp) is excited to be back at WFT, where she has appeared as a Baby Spider in *Charlotte's Web* and a Water Puppeteer in *The Little Mermaid*. She sings, plays electric and acoustic guitar, and edits, writes, directs, and acts in a web series on YouTube. Penny thanks her parents, her sister Bridget, and her grandparents for their support, and her teachers for being there for her.

John R. Malinowski (Lighting Designer) has lit WFT productions of *A Tale of Two Cities*, *Charlotte's Web*, *Peter Pan*, *Charlie and the Chocolate Factory*, *Winnie-the-Pooh*, *Beanstalk*, *The Good Times Are Killing Me*, and *Kiss Me Kate* (among others). Since 1985 he has designed over 250 productions in NE and worked for almost every professional theatre company in the area. John has received 3 IRNE awards (most recently in 2006, for lighting *Kiss of the Spiderwoman* at SpeakEasy). In 1996, he received an Elliot Norton Award for Outstanding Designer and, from 2000-2002, he was an NEA/TCG Design Fellow.

Shoshana Marcus (Citizen) is interested in dancing, singing, and wildlife. She has taken classes at WFT and acted in *Hansel and Gretel* at her school.

Violet Maxfield (Slave of the Lamp) has her own web site at www.ohsnapitsviolet.com. She performed in WFT's *Charlotte's Web* and is excited to be back!

Monique Nicole McIntyre (Kalissa) is having a blast performing in *Aladdin* with her little girl, Camille Eliane! They were last together in *Charlotte's Web*; Camille was a Baby Spider and Monique was a crazed Mrs. Zuckerman, chasing a pig around the stage with hay in her hair! Other favorite roles at WFT include Mrs. Quimby in *Ramona Quimby*, Rachel Wood in *The Witch of Blackbird Pond*, Rachel Lynde in *Anne of Green Gables*, and Mrs. Willis in *The Good Times Are Killing Me*. Monique has toured all over the country as Harriet Tubman in *Are You Ready My Sister*, the story of Harriet Tubman and the Underground Railroad. She has performed at the New Rep, Merrimack Rep, Lyric, and OR Shakespeare Festival, to name a few. Monique has done many radio and TV commercials, and countless corporate training films. Her best role, however, is wife to Greg, and mom to Ian and Camille!

Melissa Miller (Costume Designer) is a visual artist whose works most recently appeared in the group show "Sacred Earth...The Artist's View" at the Atelier Decorative and Fine Art Gallery in Greenport, NY. She worked at the Metropolitan Museum of Art as a textile conservator, and has designed for the Light Opera Company of Manhattan, the Harwich Junior and Winter Theatres, and WFT. Her credits here include *Alice's Adventures in Wonderland*, *Watch on the Rhine*, *Superman*, *Holiday Stories*, *Cinderella*, *Beanstalk*, *Peter Pan*, *Androcles and the Lion*, *Charlotte's Web*, *Holes*, and *Lilly's Purple Plastic Purse*. She lives in NYC with husband Alan and children Harry and Josie.

Surya Minton (Slave of the Lamp) was born in Kathmandu and now lives with her parents and older brother in Brookline. She is SO excited to be in *Aladdin* with its wonderful cast!

(continued on page 17)

Newbury Comics



www.newburycomics.com

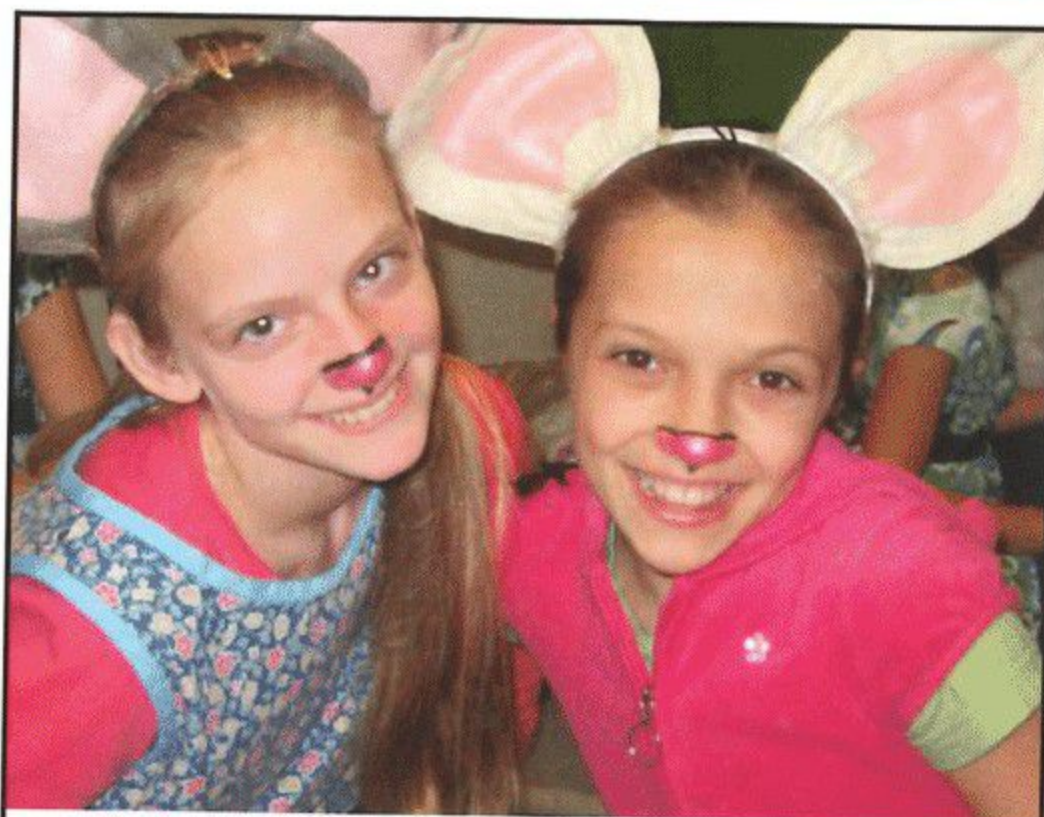

**Did you know . . .
Wheelock Family Theatre has
special birthday packages?**

Have your party in a private room.
Take a backstage tour.
Enjoy a theatre workshop.

Reduced ticket prices are also available for birthday groups!

For additional information:
617.879.2300 tickets@wheelock.edu

Aladdin and the Wonderful Lamp

by James Norris

DIRECTOR & SET DESIGNER
James P. Byrne

COSTUME DESIGNER
Melissa Miller

LIGHTING DESIGNER
John R. Malinowski

MAGIC CONSULTANT
Kayla Drescher

PROPS DESIGNER
Marjorie Lusignan

SOUND DESIGN/ORIGINAL MUSIC
Nathan Leigh

PRODUCTION STAGE MANAGER
Lindsay D. Garofalo*

AUDIO DESCRIBER
Hanna Schneider

ASL INTERPRETERS
Elbert Joseph, Jody Steiner

PEOPLE OF THE PLAY

Aladdin	Sebastian Kim
His Mother	Grace Napier*
The Princess Badroulbadour	Samantha Boucher
The Sultan	Dan Dowling, Jr.*
Noona	June Baboian*
The Magician	Larry Coen*
The Genie of the Ring	John Davin*
The Genie of the Lamp	Kortney Adams*
Kalissa	Monique Nicole McIntyre*
The Guard	William Hall

CITIZENS: Ally Aquilina-Piscitello, Will Christmann, Zakaria Draoui, Ava Fray-Witzer, Nural Hasan, Ethan Hermanson, Shoshana Marcus, Damara Omolade, Sophie Pels, Priya Perkins, Varsha Perkins, Eve Ruby, Jane Staab*, Kimetra Thompson

SLAVES OF THE RING: Kristina Ayanian, Marissa Birne, Caroline Eng, Julia Fein, Lilli Jacobs, Jimmy Larkin, Andy Letai, Sasha MacDonald, Lauren Tempesta, Gilesa Thomas, Molly Thomas, Cyrus S. Veyssi

SLAVES OF THE LAMP: Patrick Barron, Samil Battenfeld, Georgia Branger-Klein, Camille Eliane Brown, Katherine Gustafson, Hiroshi Irizarry, Penny Mack, Violet Maxfield, Surya Minton, Claudia Murray, Bridget Mussafer, Shea Miller Novello, Julia Talbot, Tamyjah Thompson, Parker Joy Williams, Christina Xiao

SERVANTS TO THE SULTAN: Colette Chien, Maya Fray-Witzer

Understudy for Aladdin is Jimmy Larkin.

Aladdin and the Wonderful Lamp is presented through special arrangement with Anchorage Press PLAYS, Louisville, Kentucky.

The play is in two acts. There will be one intermission between the acts.

Ask the House Manager for individual sound enhancement devices.

The taking of photographs and use of recording devices is strictly forbidden.

Please turn off all electronic devices. Please, no eating or drinking in the theatre.

Open captioning provided in collaboration with c2 (caption coalition) inc, www.c2net.org.

Wheelock Family Theatre is a member of ArtsBoston; StageSource, the Alliance of Theatre Artists and Producers; the Theatre Artists' Marketing Alliance (TAMA); and the Consortium of Boston Area Children's Theatres (CBACT).



*Member of Actors' Equity Association, the Union of Professional Actors and Stage Managers in the United States. The Wheelock Family Theatre is operating under the terms of a Developing Theatre's Program of Actors' Equity Association. The contract used is a Letter of Agreement.

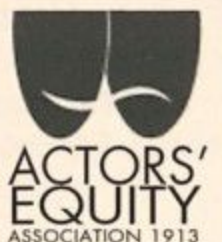

Wheelock Family Theatre STAFF

Producer	Susan Kosoff
Casting Director/Business Manager	Jane Staab
Director of Education	John Bay
Publicity and Marketing Director	Charles G. Baldwin
Assistant to the Producer/Grantswriter	Kay Arden Elliott
Development Consultant	Janet Bailey
Assistant Director of Education	Lisa Rowe-Beddoe
Audience Engagement Coordinator	Marianne Adams
Box Office Supervisor	Stephen Reinstein
New Media Consultant	Beth Peters
Technical Director	Matthew T. Lazure
Associate Technical Director	Brian Masters
Technical Assistants	Marjorie Lusignan, Eric Rudisaile
Assistant Director	Nick Vargas
Costumer	Lisa Simpson
Assistant to the Costumer	Jennie Hudson-Bryant
Stitchers	Mina Ha, Elizabeth Niemczyk, Omobukola O. Usidame
Hair and Make-up	Rachel Sumal
ASL Consultant	Kristin Johnson
Captioning	Janice Cagan-Teuber, Ruth Kahn, Diana Kilguss, Kayloni Williams
Master Electrician	Andrew Andrews
Scenic Carpenters	Doughty Leigh, William Munoz, Tony Paradiso
Concessions	Jessica Romero, Frank Romero

EDUCATION PROGRAM FACULTY

Kortney Adams, Esme Allen, Charles G. Baldwin, Dana Jay Bein, Maggie Beneke, Christy Betit, Danny Bolton, Jennifer Buller, Amie Cazal, Robin Connors, Laurel Conrad, Laura DeGiacomo, Donna Folan, Ellie Friedland, Lorraine Gilman, Jeri Hammond, Hannah Husband, Angie Jepson, Eliza Lay, Marjorie Lusignan, Brian Masters, Jaime Montesano, Grace Napier, John O'Neil, Beth Peters, Sophie Rich, Ilyse Robbins, M. Lynda Robinson, Lisa Rowe-Beddoe, Robert Serrell, Fran Weinberg, Alan White

CREWS

Laurie Aldous, Soriah Barrett, Lauren Bird, Alyssa Cecchetelli, Mia Cianciarulo, Emily Decker, Ricardo Engermann, Orbelina Erazo, Adlai Faigen, Jessica Grant, Deana Grinage, Kayla Howell, Elbert Joseph, Colin Lee, Doughty Leigh, Kaitlin Mahon, Jake Maio, Val Maio, Sharrone Marcano, Bunny Meyer, Christie Millar, Galileo Mondol, William Munoz, Elizabeth Ortega, Ali Pimentel, Jenn Provoost, Kiana Robinson, Alicia Selman, Jake Sims, Rachel Sumal, Rachel Weick, Bunky Williams

WORK/STUDY STUDENTS AND INTERNS

Jamie Aznive, Soriah Barrett, Lauren Bird, Mia Cianciarulo, Christina Cooper, Katelyn Coty, Shealyn Davey, Emily Decker, Kaley Dolen-McCarthy, Allison Dumphy, Orbelina Erazo, Eve Evens, Steven Goodstein, Jessica Grant, Deana Grinage, Giselle Harris, Nural Hasan, Bridget Hoarty, Kayla Howell, Yolanda James, Diana Kilguss, Emily Kosoff, Anjali Lappin, Regina Levkovich, Caroline Listernick, Kaitlin Mahon, Sharrone Marcano, Christie Millar, Galileo Mondol, Elizabeth Ortega, Ali Pimentel, Kiana Robinson, Alicia Selman, Mariana Serra-Flayhan, Daquane Simmons, Rachel Sumal, Catherine Torres, Bunky Williams, Nicole Zina

SPECIAL THANKS

Andrew Aldous; Lauren Audette; Shawn P. Cotter; Kimberly A. Elliott for the study guide; Arshan Gailus; Emily Kosoff; Joni Liberman for poster design; Susan Mackey, Mike Fesko, Frank Romero, and members of the Wheelock College Facilities staff; Tony Mosley and the staff of the Service Center; Gamalia Pharms; Ken Porter; Dan Ramirez; Nancy Viall Shoemaker; Matt Whiton; Kayloni Williams; and the Office of the President and members of the Wheelock College community who have made this production possible.

We wish to thank all the people who have joined with us since the program went to press.



Inspiring
Learning,
Exceeding
Expectations.

British School of Boston

Academically rigorous and internationally focused, with an individualized approach to learning. Now accepting children 2 years 9 months to 18 years.

Open Houses:	Thursday, November 11	9:30-11:00 a.m.
	Sunday, December 5	1:00-3:00 p.m.
	Wednesday, January 12	9:30-11:00 a.m.

617.522.2261

admissionsbsb@britishschool.org • www.britishschoolofboston.org

baystateparent

Massachusetts' Premier Magazine For Families

Your Time: HOW SWEET IT IS!

Your FREE copy of baystateparent is your time to find hundreds of family events and activities each month in our award-winning calendar. It's your place for local parenting resources, support and humor!

Available at over 1,000 locations including iParty, Finagle a Bagel, Panera Bread, Rugged Bear and more throughout Central MA, MetroWest and Greater Boston.

Voted Best Parenting Publication in North America 2004, 2006, 2007 and 2008

- Suburban Newspapers of America

508-865-7070

www.baystateparent.com

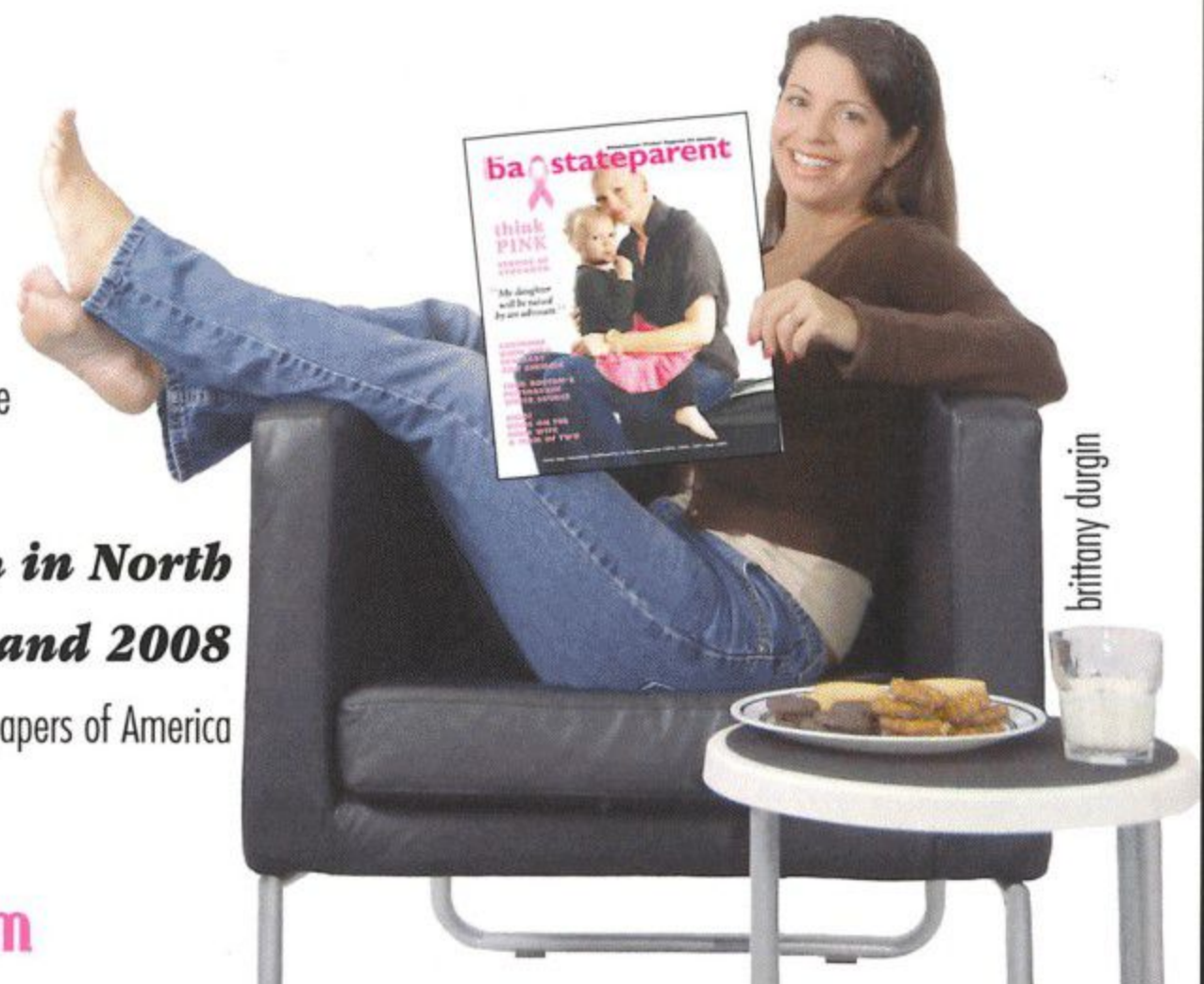

brittany durgin

Wheelock Family Theatre Advisory Board

Amy Brakeman

Management consultant to youth development organizations in Boston and South Africa, Wellesley

Carola Cadley

Vice President, Corporate Development and Marketing, Children's Hospital Trust, Boston

Carole Charnow

President and Chief Executive Officer, Boston Children's Museum

Eleanor Chin

Principal, Clarity Partners Coaching and Consulting, Jamaica Plain

Edward F. Coakley

President (retired), E.F. Coakley and Associates, Boston

John (Jeff) Coburn, Co-Chair

Managing Director, Coburn Consulting, Boston

Ceronne B. Daly

Director, Office of Pre-Collegiate and College Access Programs, Wheelock College, Boston

Mindy d'Arbeloff

Marketing, communications, and development consultant, Milton

Rosario A. Dominguez

Vice President of Programs, Community Servings, Boston

Scott Edmiston

Director, Office of the Arts, Brandeis University, Waltham

Ed Feather

Senior Brand Director, PARTNERS+simons, Boston

Andrea (Andi) Genser

Executive Director, WE CAN Corporation, Harwich Port

Lillian Gonzalez

Principal, Gonzalez & Associates P.C., Stoughton

Alicia Gordon

Partner, Gordon Lower Public Relations, Boston

Charles (Chuck) B. Gordon

Senior Vice President and Chief Development Officer, City Year, Inc., Boston

Elvernoy (Albie) Johnson

State Librarian, State Library of Massachusetts

Steven M. Key, Esq.

Attorney, Law Office of Steven M. Key, Jamaica Plain

Robin Mount, Co-Chair

Director, Office of Career Services, Harvard University, Cambridge

Meegan Turet

Fine Arts Chair, Academy of the Pacific Rim Charter Public School, Hyde Park

Wheelock Family Theatre Volunteers

Hats off to our wonderful volunteers - we couldn't do it without you! Opportunities for volunteering at WFT abound; for more information, contact Charles G. Baldwin, 617.879.2147, cbaldwin@wheelock.edu.

Lucille Abrams, Jacqui Alexander, James Carroll, Bob and Thomas Cirame, Sun He and Scott Gage, Marisa Garcia, John Karg, Marge Lewin, Robin Liberty, Ronette Lyle, Ashley MacDougal, Val Maio, Tony Paradiso, Julia Patten, Ed Pazzanese, Janet and Noa Randell, Donna Reulbach, Ashley Scalia, Hannah Smith, Lindsey Snyder, Lorie Spencer, Pier Talbot

Wheelock Family Theatre Supporters

We are proud of our commitment to keep the quality of our productions high and our ticket and tuition prices affordable. But we can't do that without the support of those generous institutions and individuals who value our work and understand the contribution we make to the community. Ticket income covers only two-thirds of our costs - won't you help us cover the other third? To make a donation, visit www.wheelockfamilytheatre.org or contact Kay Elliott at 617.879.2252.

Institutional Supporters

Actors' Equity Foundation
Bank of America
Boston Parents Paper
Google
Massachusetts Cultural Council
PARTNERS+simons
Peabody Foundation
Carl and Ruth Shapiro Family Foundation
Wheelock College
Yawkey Foundation

Individual Donors

Angels (\$1,000 and up)

Anonymous (3)
Mr. and Mrs. Robert G. Anderson
Atlantic Philanthropies
Director/Employee Designated Gift Fund
Linda Cabot Black Foundation
Amy and Ed Brakeman
Carola Cadley
Catherine and Jeff Coburn
Daughters Fund, a Donor Advised Fund
of Combined Jewish Philanthropies,
at the recommendation of Sharon L. Rich
and Nancy E. Reed
Sally Reeves Edmonds
Gonzalez & Associates, P.C.
Hoil Kim and Erin Gilligan
Susan Kosoff
Carol and Gordon Marshall
Melissa and Alan Miller
Robin Mount
The Mussafer Family
Greg Nash
Suzanne R. Newton
Suzanne Olbricht
Brooke and Neal Sandford
Jane Staab

Leading Players (\$500-\$999)

Anonymous
Janet Bailey
Sarah and Richard deLima
Bob Doane
Lauren and George Doherty
Priscilla Fales
Ellie Friedland
Andrea Genser
Leslie E. and Charles B. Gordon
The Kaim Family
Nicky and Paige L'Hommedieu
Lisa McElaney and Abe Morell
The Niziak Family
Chip and Elizabeth Sheeran

Supporting Players (\$100-\$499)

Anonymous (2)
Amy Almeida
Josh Alwitt
Charles G. Baldwin
Sanjay Banker and Sejal Patel
Anamaria and James Barron
Diane and Michael Baxter
John Bay
Alan and Debbie Bieri
Ann Bitetti and Doug Lober
Danny Bolton
Debra Borkovitz
Cheryl and Leonard Brown
Elizabeth Cerasuolo
Marla Choslovsky and Paul Greenberg
Keena Clifford
Ellen Colton
Suzanne Costello
Robert Crabtree
Tina and Harvey Crosby
John Davin
Suzanne Post Day '51
Andrea E. Doane
Catherine Donahue
Zelinda and John Douhan
The Duvall Family
Marcia Dworkind and Charles Merzbacher
Natalie Eldridge and Libba Ingram
Kay Arden Elliott
Bess Emanuel and John Vyhnanek
Barbara Elliott Fargo
Marcia McClintock Folsom
Bobbi Fox
Betty and Larry Fuchs
Eileen and John Gallagher
Shelly Greenfield and Allan Brandt
The Hermanson Family
Andrea C. Hoffman
Lawrence A. Horlick
Anne and Jim Howard
Jeanne and Norton Juster
Alexa and Ranch Kimball
Sally Kindleberger
Judy and John Knutson
Danny LaChance
Matthew T. Lazure
Diane Levin and Gary Goldstein
Blair MacInnes
Ulla and Willem Malkus
Allan and Anne Marie Martorana
Brian Masters
Mary and Mike McConnell
Grace Napier and William Monnen
Lisa Johnson Ogrinc

Charlotte and Ed Peed
Mary ElizaBeth Peters
Deb Poppel
Kimberly Raynor
Deborah Samuels-Peretz
Ruthann Sneider
Mr. and Mrs. George R. Sprague
Martha E. Stone
Joan I. Thorndike
Louise and Edward Tsoi
Judy Ulman,
in memory of Ruthe Paige
Barry, Wendy, and Sarah Wanger
Karen Watson
Joan Watts
Jack Welch
Martha and Jeff Winokur

We are grateful to all our generous donors, including 80 contributors of amounts below \$100.

This list reflects gifts and pledges made between 7/1/10 and 3/31/11.

Equity actors pictured: Andrew Barbato, Katherine Leigh Doherty, Kevin Fennessy, and Cheryl McMahon



30th Anniversary Campaign

For the past 30 years, Wheelock Family Theatre has been bringing quality professional theatre to children and families from communities throughout the Boston area. Now, as we celebrate our 30th anniversary, we think this is a perfect opportunity to look to the future and consider how best to sustain the Theatre and to set the stage for growth.



Our 30th Anniversary Campaign invites patrons to make a multi-year commitment to support WFT with a donation in each of the next three years. Funds will be used to support sustainable investments in the people and infrastructure we need to provide more and even better experiences for children and families in the future.

We are grateful to the generous patrons who have already demonstrated their commitment to professional, affordable family theatre, and shown their confidence in Wheelock Family Theatre. Won't you consider becoming a part of this dedicated and generous group? Please contact Kay Elliott at 617.879.2252 for more information.

30 for 30 Donors

Judy and Robert Anderson
 Janet Bailey
 Danny Bolton
 The Brakeman Family
 Carola Cadley
 Catherine and Jeff Coburn
 Lauren and George Doherty
 The Eldridge-Ingram Family
 Kay Arden Elliott
 Priscilla Fales
 Andrea Genser
 Gonzalez & Associates, P.C.
 The Hedequist Family
 Pat Jehlen
 The Kaim Family
 Hoil Kim and Erin Gilligan
 Susan Kosoff
 Melissa and Alan Miller

Robin Mount
 The Mussafer Family
 Grace Napier and William Monnen
 Greg Nash
 Anne H. and John W. Newton
 The Niziak Family
 Lisa Johnson Ogrinc
 Suzanne Olbricht
 Mary ElizaBeth Peters
 Alfreda Piecuch
 Sharon L. Rich and Nancy E. Reed
 Brooke and Neal Sandford
 Elizabeth and Chip Sheeran
 Jane Staab
 Hope Haslam Straughan
 Lee and Steve Whitfield
 Martha and Jeff Winokur

(continued from page 9)

Claudia Murray (*Slave of the Lamp*) is a 4th grader at the Rafael Hernández Bilingual Immersion Program in Roxbury. She has studied theatre at WFT, Riverside, and Kids Together in the Arts. Credits include *The Little Mermaid* at WFT and *High School Musical II* and *Thoroughly Modern Millie* at Riverside. Claudia plays the piano and participates in a year-round gymnastics team. She lives with her family in Roslindale.

Bridget Mussafer (*Slave of the Lamp*) loves theatre and sports and dance. She is the youngest of 4 children in her family and loves spending time with her dogs Mojo and Shadow.

Grace Napier (*Aladdin's Mother*) celebrates 25 years with WFT, starting with Julie Jordan in *Carousel* and continuing with *The King and I*, *The Secret Garden*, *The Music Man*, *Cinderella*, *Fiddler on the Roof*, *Little Women*, *Hello, Dolly!*, *Winnie-the-Pooh*, and *Peter Pan*. She most recently directed WFT's IRNE Award-winning production of *Seussical*. Grace's many professional credits include *The King and I* (nationally with Rudolf Nureyev) and Trinity Rep's musical *A Christmas Carol* (with Stacy Keach). A graduate of MIT, she is a member of WFT's Education Program faculty and directs their acclaimed Story Troupers. Much gratitude always to Jane and Sue for so many wonderful opportunities! Much love always to Bill and Christina—her personal magic-makers!

Shea Miller Novello (*Slave of the Lamp*) is delighted to be returning to WFT, where she debuted last spring as a Crab in *The Little Mermaid*. She is an avid tennis player and gymnast. Special thanks to Mom and Dad for their love and devotion.

Damara Omolade (*Citizen*) has been singing and dancing since she was 3 years old; art, drama, and singing fill her life with joy. She is an active member of her church and the Boston Children's Chorus. Damara has taken classes at WFT and appeared in *The Little Mermaid* as a Crab. She is excited to be back on the WFT stage!

Sophie Pels (*Citizen*), a 7th grader, turned 13 on 4/13. She has been seen here previously in *Charlotte's Web* and *The Little Mermaid*. Bigelow MS credits include *Joseph...Dreamcoat* (Narrator Chorus), *Romeo and Juliet*, *Guys and Dolls*, and *You Can't Take It with You*. Sophie has played the violin since 2nd grade and is a member of her school's orchestra and chorus. She studied with Boston Ballet for 6 years and performed in their Spring Showcase 2 years in a row.

Priya Perkins (*Citizen*), a 9th grader at Swampscott HS, lives with her family in JP. Her theatre experience includes classes at WFT and participating in the MA Middle School Drama Festival. Priya enjoys taking art classes, playing the drums, and hanging out with friends.

Varsha Perkins (*Citizen*) is in the 5th grade at the Hennigan School, where she competes for the swim team and sings in the chorus. Outside of school, she plays soccer, softball, and electric guitar. Varsha appeared as a Dancing Mouse in *Lilly's Purple Plastic Purse*, and is so happy to be in the cast of *Aladdin*.

Eve Ruby (*Citizen*) is making her WFT debut and is honored to be part of this production. She did theatre all through high school and, while a part of the White Mountain School Players, was seen in *The Laramie Project*, *The Art of Self Defense*, *The Glass Menagerie*, and *Sorry, Wrong Number*, among others. She also wrote



Save the Date: May 14

The 2011 WHEEL Award Gala

a magical evening honoring

Janice Allen, Victoria Rowell, & Kate Taylor

The President's House
295 Kent Street, Brookline

6:00 pm Cocktail Reception

7:00 pm Dinner and Entertainment

For more information, call 617.879.2252.

Check wheelockfamilytheatre.org/special-events for updates and details.

Wheelock Heroes Enrich Every Life



Proceeds from The WHEEL Award Gala will benefit the Wheelock Family Theatre Ticket Subsidy Fund.

**WHEELOCK
FAMILY
THEATRE**

CELEBRATING 30 YEARS

and directed her own one-act play as her senior project. Eve is a social work major in her sophomore year at Wheelock. She hopes you enjoy the show!

Eric Rudisaile (Technical Assistant) is happy to join the WFT staff. He has been involved in theatre—both onstage and backstage—since high school. He most recently played “the Robin” in WFT’s *The Secret Garden*. Eric is a 2010 graduate of Brown University with a major in Physics/Engineering. His future aspirations include being sent into space.

Hanna Schneider (Primary Audio Describer) worked for many years in many capacities at WFT, and continues to help out whenever she can from her home on Cape Cod. Past credits here include *Charlie and the Chocolate Factory*; *Beanstalk*; *Pippi Longstocking*; *Hello, Dolly!*; *Stuart Little*; *The Hobbit*; and *Once Upon a Mattress*. Credits at Woods Hole Theater include *Boomtown* and *Rocky Horror*. Hanna is a Wheelock College alum, a preschool teacher, and the mother of Ben and Beth.

Jody Steiner (ASL Interpreter) has been a “family” member since 1994. This is her second *Aladdin*, the first was with EJ when he was 13! Jody interprets Shakespeare to Springsteen, *Chicago* to Chekov, in addition to interpreting in educational, medical, mental health, and business settings. After 13 years as Access Coordinator at WFT, she has moved across the river to Harvard University where she is Coordinator of Services for Deaf and Hard of Hearing Individuals. Art saves lives!!!

Julia Talbot (Slave of the Lamp) has appeared in *Number the Stars* (Annemarie, Metrowest); *The Best*

Christmas Pageant Ever (Beth, Stoneham mainstage); *The Little Mermaid* (ensemble, WFT); *Annie Get Your Gun* (Little Jake, Stoneham Young Co.); *CATS* (Alonzo); and *Pirates of Penzance* (Mabel). She can be heard on the CD *Singing All the Way Home: Songs for Children & Families* by local musician Liz Buchanan. When not acting, singing, reading, or playing with friends, Julia loves to write fiction and aspires to become a published author.

Lauren Tempesta (Slave of the Ring) is happy to return to WFT, after appearing in *HONK!* as Downy. She has performed with the New Rep, Foothills, Turtle Lane, Riverside, and more, and sang at Carnegie Hall in 2008 for the NY Pops 25th Anniversary. You might also have seen Lauren in a national Toon Town Disney commercial. Thanks to Stagedoor Manor, Broadway Artist Alliance (NYC), Doug Jabara, and Cameo.

Gilesa Thomas (Slave of the Ring) enjoyed taking the Rebels and Villains acting class at WFT and appearing in WFT’s production of *The Little Mermaid*. She is a member of her school’s tennis team.

Molly Thomas (Slave of the Ring) has been dancing since pre-school and started taking theatre classes in the 1st grade. Last seen in *It’s Christmas Time* (Reagle), she also thoroughly enjoyed her run as a frog in *HONK!* here at WFT. Molly has performed in many shows at Kidstock and at the Ogunquit Playhouse and Seacoast Rep. She has been featured in print ads, magazine articles, and company brochures through Model Club Inc., and was an extra in the film *Shutter Island*. Molly is a competitive swimmer and enjoys hanging out with friends, singing, and listening to music in her free time.

(continued on page 18)

Making Theatre Accessible to All

Wheelock Family Theatre is committed to ensuring that the theatre experience is available to all families regardless of their economic circumstances. To this end, we provide free or deeply discounted tickets through the following organizations:

- | | | |
|---|---|---|
| ABCD East Boston Head Start | Colonel Daniel Marr Boys and Girls Club | Italian Home for Children |
| ABCD Geneva Avenue Head Start | Cotting School | Jewish Big Brother/Big Sister |
| ABCD - Manpower, Headstart, Family and Community Services | Crispus Attucks Children's Center | John Winthrop School |
| ABCD Mattapan Headstart | Dana Farber Cancer Institute | Judge Rotenberg Center |
| Acushnet Council on Aging | Department of Social Services | Jumpstart Programs - Wheelock College |
| Agassiz Neighborhood Council | Dimock Community Health Center | Lexington Montessori School |
| AIDS Action Committee | Dorchester Home-Schoolers | Massachusetts Hospital School |
| American School for the Deaf | Dorchester House Multi-Service Center | Mission Hill Community Center |
| Asian Task Force | Dorchester House Preschool/Day Care | Mission Safe |
| BASE - Braintree After School Enrichment | Dorchester YMCA After School | New England Village |
| Best Buddies | Early Learning Center/East | Noah's Ark Nursery School |
| Big Brother Big Sister Foundation of Boston | East Boston Early Education Center | OSHER Life Long Learning Institute at UMass |
| Big Brothers & Big Sisters Associates, Lawrence | East Boston High School | Partners for Youth with Disabilities |
| Boston Children's Chorus | East Boston Social Center | Plowshares |
| Boston Families for Autism | East End House | Rosie's Place |
| Boston Health Care for the Homeless | EDCO Program for the Deaf | Roxbury Presbyterian Church |
| Boston's Hope | Egleston YMCA | Roxbury Tenants of Harvard |
| Boys Club of Watertown | Floating Hospital Children's Center | SCAMPS Childcare Program |
| Bright Horizons | Freedom House | SCAMPS Gates Intermediate School |
| Brooks School | Germantown Neighborhood Center | Shattuck Childcare Center |
| Cambridgeport School | Girls Inc. | Soule Early Childhood Center |
| Canton High School | Hattie B. Cooper Community Center | South Boston Boys & Girls Club |
| Charlestown Boys & Girls Club | Haverhill Youth Center | Spaulding Child Care Center |
| Chelsea YMCA | Hawthorne Youth & Community Center. | TILL, Inc. |
| Children's Hospital | Hernandez School La Piñata | Trips R' Us |
| Codman Academy Charter School | Home for Little Wanderers | Upward Bound - Wheelock College |
| | Housing Families Inc. | Volunteers of America JP DSS |
| | | YMCA West Roxbury |

15% Off photo products

**Order in-store or online!
at WABANPHOTO.COM**



PHOTO PRODUCTS:

- QUALITY PRINTING
- CALENDARS, CARDS
- BOOKS, SCANNING
- RESTORATIONS

(617) 964-2161

WabanPhoto

at Frame It / Waban Gallery

1645 Beacon Street. Newton, MA 02468

www.frameitwaban.com

For online orders use code "15 off" at check out.
Must present card for in-store savings. Cannot be
combined with other offers. Expires 9/1/2011

BEST WISHES
to the
Wheelock Family Theatre
on the occasion of their
30th Anniversary Celebration

In memory
of our brother
Harold R. Hector, Jr.

5 June 1940 - 31 July 2009



His Sisters:

Elaine V. Barker
Barbara S. Loatman
Beverly M. Hector-Smith
Carol A. Hector-Harris

(continued from page 17)

Kimetra Thompson (*Citizen*), a 9th grader at Boston Latin Academy, is thrilled to be back on the WFT stage alongside her sister Tamyjah. Her WFT credits include *The Little Mermaid* (Eel), *Charlotte's Web* (Spectator), *Lilly's Purple Plastic Purse* (Dancing Mouse), and *Winnie-the-Pooh* (Narrator). Kimetra enjoys writing short stories, dancing, singing, and drawing. Thanks to her teachers family, and friends for encouraging her and getting her to where she needs to be.

Tamyjah Thompson (*Slave of the Lamp*), a 2nd grader at the Mildred Avenue K-8 School, is delighted to be back at WFT with her sister Kimetra. Last seen in *Ti-Jean and His Brothers* at the Central Square, she has also appeared in *The Little Mermaid* (Crab) and *Charlotte's Web* (Baby Spider) at WFT and in *Ragtime* at New Rep. Tamyjah thanks her teachers, friends, and family, and appreciates the dedication of her parents.

Cyrus S. Veyssi (*Slave of the Ring*) is a 10th grader at Noble and Greenough. He is a Brookline native whose parents, both from Iran, decided to move to Paris, then Boston, after the revolution. Cyrus has been singing for most of his life and loves acting. His credits include *Mything Links* (Odysseus, Footlights), *Finian's Rainbow* (Woody), *The Love of the Nightingale* (Itys), *Bat Boy: The Musical*, and *Metamorphosis*. Cyrus enjoys playing tennis and squash.

Parker Joy Williams (*Slave of the Lamp*), a student at the Driscoll School, is happy to be making her debut at WFT, where she enjoyed participating in last summer's Advanced Performance Intensive. Credits include Anne Marie in *Number the Stars* (Metrowest); *Seussical Jr.* (Thing 2), *Miss Nelson Is Missing* (PJ), *FAME*, and *The Sound of Music*, all with BCT; and Sally Brown in *You're a Good Man, Charlie Brown* with Watertown Children's. PJ loves to sing, dance, read, ski, design clothes, and write songs. Thanks to WFT for this experience and to Momma, Daddy, Evan, and all her friends for all their support.

Christina Xiao (*Slave of the Lamp*) has been taking drama classes at WFT for 3 years and appeared here as a Baby Spider in *Charlotte's Web* and as a Crab in *The Little Mermaid*. She is 8 years old and really enjoys being on the stage in the spotlight.

Summer Classes at WFT!

for children, youth, and teens

June 27 - August 12

www.WheelockFamilyTheatre.org



Acting
Creative Dramatics
Musical Theatre
Auditioning
Stage Combat
Improvisation
Scene Study
Vocal Technique
Theatre Dance
and more!

617.879.2252/2235

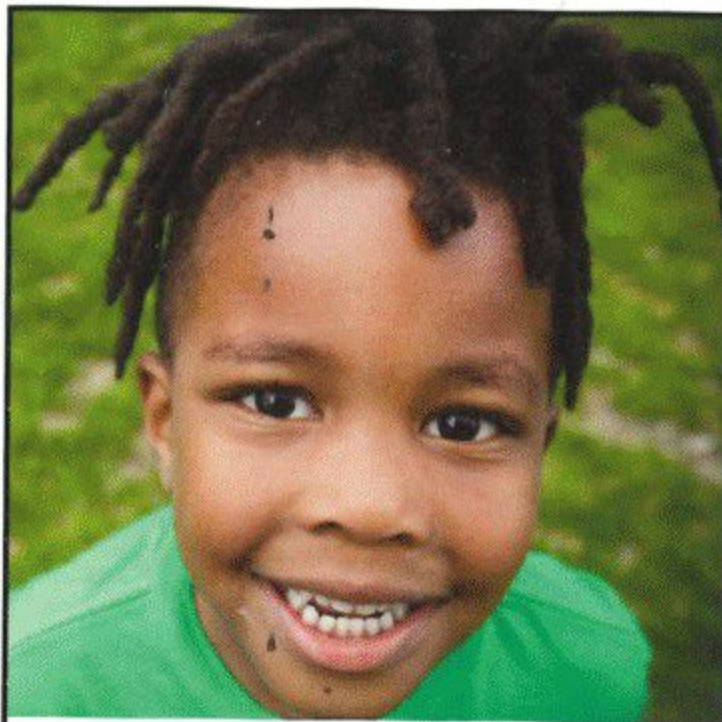

The Park School

The Park School provides an exceptional education for boys and girls ages 4-15. At Park, students develop a passion for learning in a diverse environment that is both nurturing and challenging.

We offer after-school programs, generous financial aid, bus service to the Western suburbs, Beacon Hill and the Back Bay, and free shuttles from nearby MBTA stations.

To explore the school and learn about Park's curriculum and community, visit www.parkschool.org.

The Park School
171 Goddard Avenue
Brookline, MA 02445
617-277-2456



BOSTON Parents PAPER

Celebrating 26 years as Massachusetts' #1 Parenting Magazine!

BostonParentsPaper.com

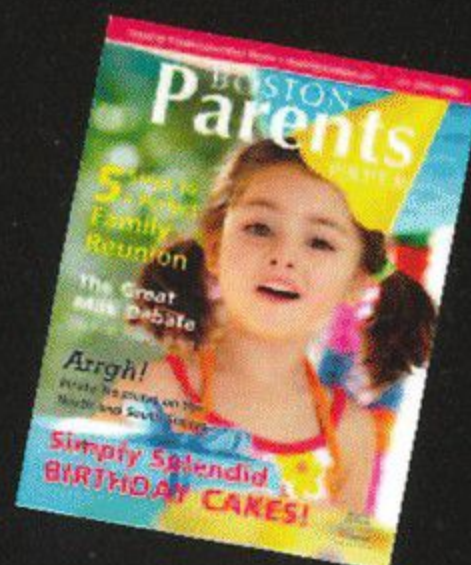
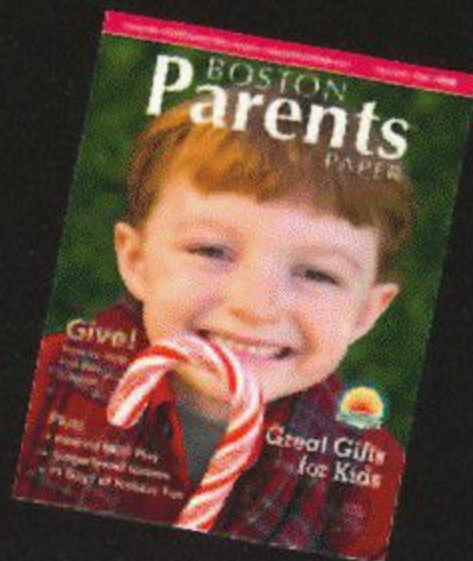
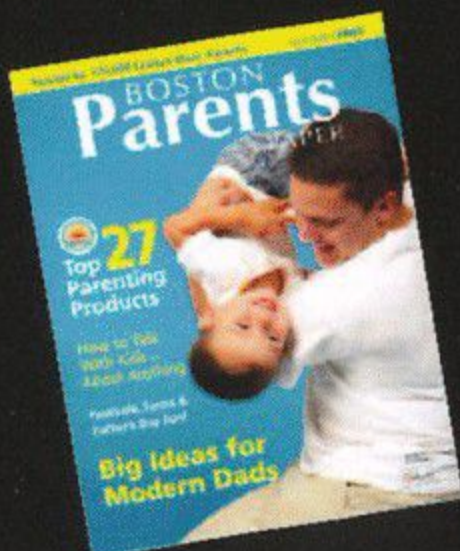
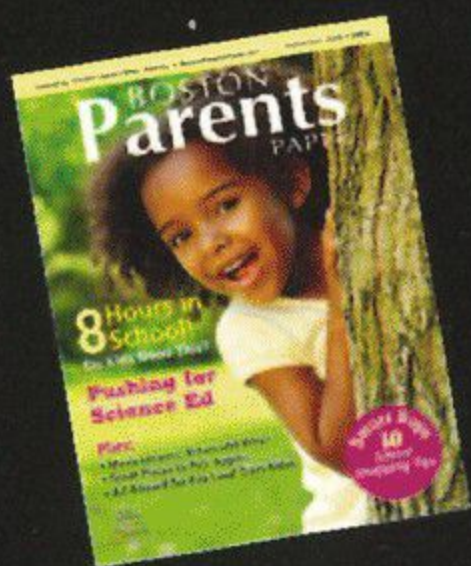



**We're proud to support the voices of
our community.**

When community members speak about supporting the arts, we respond to their call for making the possible actual. Valuing artistic diversity within our neighborhoods helps to unite communities, creating shared experiences and inspiring excellence.

Bank of America is proud to support Wheelock Family Theatre for its leadership in creating a successful forum for artistic expression.

[Visit us at bankofamerica.com](http://bankofamerica.com)

Bank of America 

©2010 Bank of America Corporation
SPN-108-AD | ARR23410