



Wheelock Family Theatre

Rebecca of Sunnybrook Farm

NOVEMBER 2 - 25

Boston's premier family
theatre since 1981

GILLESPIE

BOSTON BALLET SCHOOL

Ongoing
Enrollment
for
2001-
2002

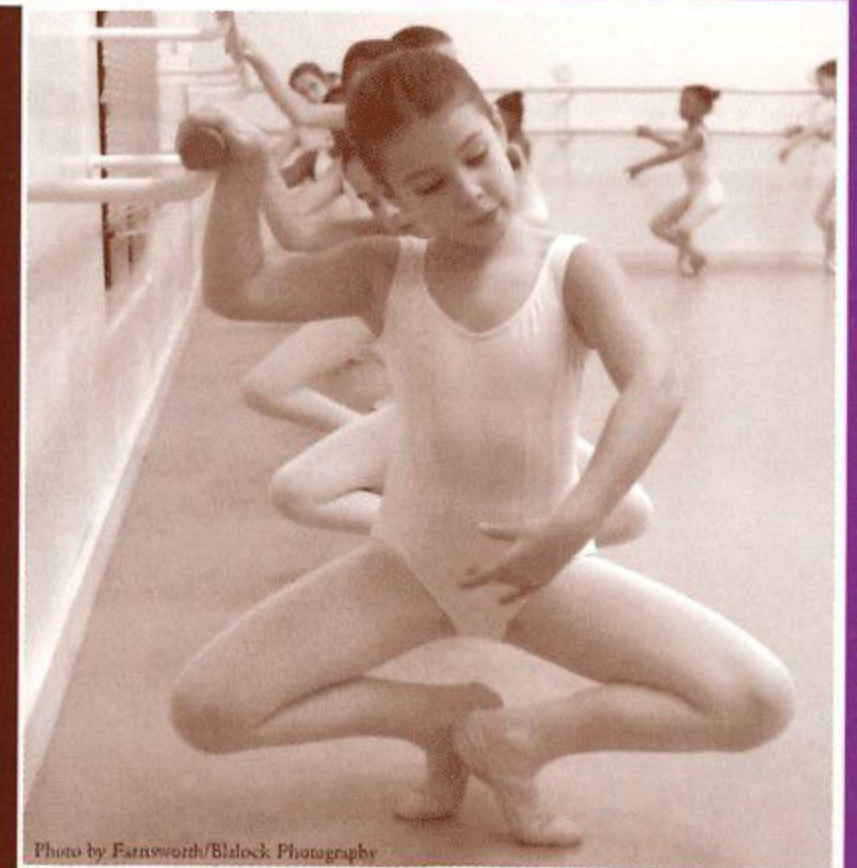

Photo by Farnsworth/Blalock Photography

Children's Division Ages 3-7

Boston Studio
South End
(617) 456.6267

MetroWest Studio
Newtonville
(617) 456.6263

South Shore Studio
Norwell
(617) 456.6273

www.bostonballet.org

The Daughter of the Regiment

Donizetti's charming tale of the adventures of a young girl adopted by an entire regiment of French soldiers! (And children think you're overprotective?)

Treat a child you know (grades 3 - 7) to the abridged version of this fun and colorful opera.

Sunday, April 28, 2002 • Performances at 12:30 pm and 2:30 pm • Tickets: Adults \$15, Children under 16, \$10 • John Hancock Hall, Boston

Reservations: 617-542-6772; for both events (12 pm benefit luncheon & 2:30 show), call 617-542-4912, ext. 236.

Boston Lyric
OPERA
New England

Boston Children's Opera

Jenni Harrison, *General Director* • David Budgell, *Artistic Director*
"children performing opera for children"

Hansel and Gretel Performances
Nov. 29-Dec. 2, Dec. 6-9

Treasure Island Rehearsals begin Jan. 2
Performances Feb. 28-March 3, March 7-10

The Pied Piper Rehearsals begin March 25
Performances May 30-June 2, June 6-9

Summer Opera Arts 2 week operas - M-F,
June-August. A staged/costumed opera every
2 weeks. Call for a brochure.



Sing with us or come see a show! Call: 617-628-0063

Boston Academy of Music

2001-2002
Opera Season
Richard Conrad,
Artistic Director

Gilbert and Sullivan
The Mikado
November 23, 24, 25

Giacomo Puccini
La Fanciulla del West
Sung in Italian with English surtitles
March 8, 10, 12

Emerson Majestic Theatre, Boston
Tickets and Information:
617 824-8000

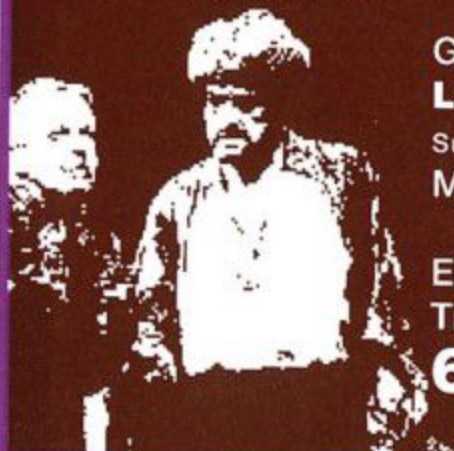

Wheelock Family Theatre Education Program

- SPRING & FALL CLASSES
- VACATION WEEK INSTITUTES
- SUMMER PROGRAM

**Call 617- 879-2235
for more information**

November 2001



Dear Theatre-goer,

On the surface, *Rebecca of Sunnybrook Farm*, written at the beginning of the 20th century, would seem to have little to say to us here at the beginning of the 21st century. Especially in the aftermath of the events of September 11th, it is hard to feel our usual joy in opening the season. Indeed, it is hard to believe that what we are doing has any immediate relevance. However, the process of bringing *Rebecca of Sunnybrook Farm* to life has affirmed for us the role the arts can play in difficult times. And *Rebecca's* fundamental themes - the value of education, the importance of human relationships, the tension between the restrictive and protective natures of rules, and the arts (in *Rebecca's* case, poetry) as a vehicle for self expression - remain eternal.

As we worked to create the show for you, our audience, we found new meaning in the distinctly collaborative nature of theatre. Every production requires the combined efforts of a number of very different kinds of artists - actors, designers, painters, technicians, choreographers, directors - who must all work together toward the realization of a common goal, despite differences in perspective and personal vision. Our work on *Rebecca* has been a daily reminder that people can put aside their differences to serve a purpose larger than themselves.

At the same time, our dedication to intergenerational and multicultural casting, our outreach to underserved audiences, our commitment to doing quality work continue to provide a context for expressing our view of an ideal society. We hope that your experience as a member of our audience will lead you to new insights that will entertain you and sustain you, and provide you with a sense of hope in these difficult times.

Sincerely yours,

Susan Kosoff
Producer

Join us after the Show for
Cappuccino, Espresso & Latte

Desserts include
Pumpkin Cheese Cake,
Chocolate Fondant Cake,
Grilled Pineapple Crepes
& Deep Dish Apple Pie

Open till
12:30am



LONGWOOD
GRILLE + BAR

Full Bar & Microbrews Available

Inn at Longwood
342 Longwood Avenue
Boston, MA 02115
617-731-4700

Planning a Party?
Call our Director of
Catering Today!

HERITAGE FLAG CO., INC



28 Damrell Street
Boston, MA 02127

Local: 617.269.3524
toll free: 1.800.834.3524
fax: 617.269.6002
web: www.heritageflag.com

CUSTOM FLAGS AND BANNERS

THE ANTIQUE COMPANY

JEWELRY, SILVER, PAINTINGS, OBJECTS D'ART
Bought and Sold

Hours: 10-5, Mon-Sat

311 Washington St., Brookline, MA 02146

(617) 738-9476

TANIA LANGERMAN

GAN YELADIM

DAY CARE
CENTER



125 Wells Avenue
Newton
617-965-1370

At **Gan Yeladim** "The Children's Garden," we provide quality day care to help children thrive in a nurturing Jewish environment.

Our center offers:

- Programs for children 12 months thru preschool
- Late and early pick up times
- Open year round
- Dedicated professional staff members
- Accepting children from all religious, ethnic and racial backgrounds

Gan Yeladim Day Care...Quality Care, a safe and warm environment, a partnership in helping parents raise healthy, happy & well adjusted children.



Gan Yeladim is a community service of the Combined Jewish Philanthropies in affiliation with Jewish Community Center of Greater Boston.

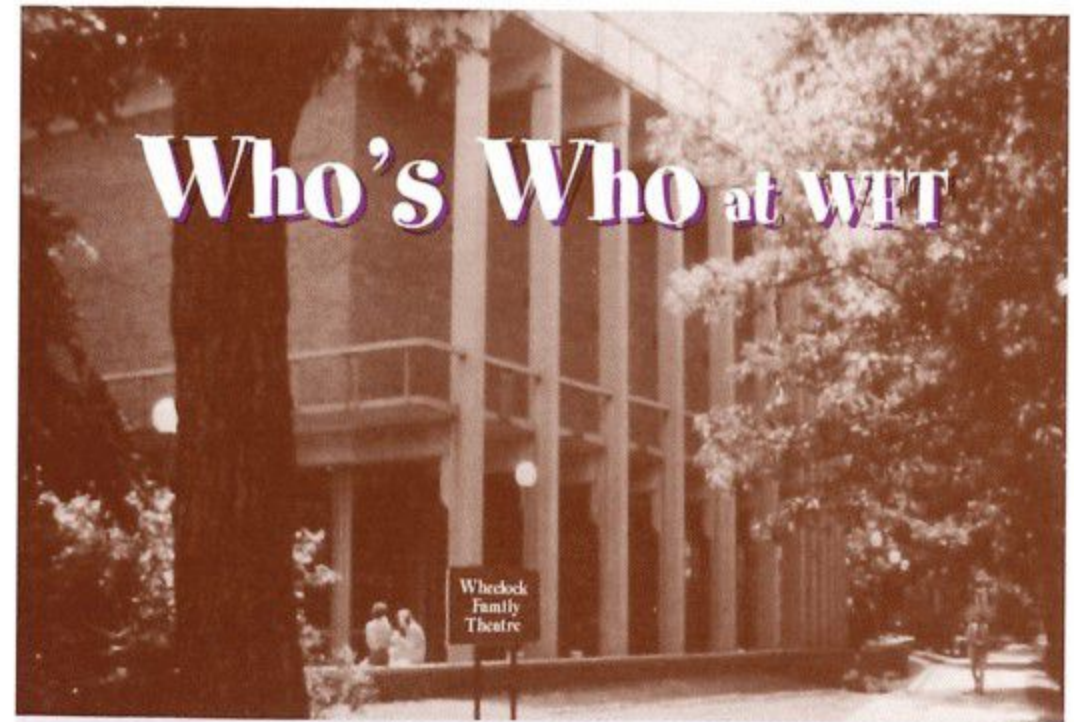

Rich Archer (Assistant Technical Director) is happy to join WFT this season. In the past, you may have seen his special effects here in *Aladdin* and *The Hobbit*. Rich is a founding/steering committee member of the Peabody House Theatre Coop in Somerville, where he has served as a technical director and designed such productions as *A Midsummer Night's Dream*, *Roosters*, and *Waiting for Godot*. He is also busy as a professional magician - "The Amazing Richard" - producing bunny rabbits in the Boston/Cape area!

Courtney Blackwell (Elisha Simpson), an 8th grader at the Nashoba Brooks School in Concord, enjoys math, French, baking, walking her yellow Labrador Retriever Kayte, biking, and playing soccer. Her real interests lie in the arts, though - singing, dancing, and acting. She takes voice lessons, in between doing tap, jazz, and ballet at the West Concord Dance Academy, and she has acted in many plays. Favorite roles include the Scarecrow in a school production of *The Wizard of Oz* and Zani in *The Emperor's New Clothes* and a Zanni in *The Pied Piper of Hamelin* at the Harwich Junior Theatre.

Lily Blau (Hanna Randall), a junior at Concord Academy, is excited to be back at WFT. She was last

(continued on page 5)

Our Next Production:

Tuck Everlasting

FEBRUARY 1-24, 2002

The Tucks try to keep their secret, but they cannot evade the inquisitive mind of ten-year-old Winnie Foster, or the greed of a mysterious stranger.

WHO'S WHO (continued from page 4)

seen in the Concord Academy production of *A Mid Summer Night's Dream*. Lily enjoys acting, singing, and dancing, and would like to thank her mom and dad for their love and support.

Lynne Buckson (Props) has been working in theatre for 20 years as a costumer and prop and puppet maker. She recently graduated from Wheelock College with a BS degree in Art and Elementary Education. Lynne enjoys teaching theatre arts to children in the WFT Education Program. Though she's volunteered on many WFT productions, she is happy to be officially on board for the first time.

LeWana Clark (ASL Interpreter), a certified Sign Language Interpreter since 1979, primarily works as a legal interpreter in courts and legal settings across the Commonwealth. She also teaches and mentors other interpreters who are interested in specializing their work in the legal field. LeWana is the staff interpreter for the Boston Gay Men's Chorus and interprets all of their performances. She has also worked here at Wheelock on such shows as *The Miracle Worker*, *Ole Sis Goose*, and *Lilly's Purple Plastic Purse*.

Ellen Colton (Lucy Cobb) has been a part of the cast of *Shear Madness* at the Charles Playhouse in Boston since 1997, where she has played the Beacon Hill socialite, Mrs. Shubert, in over 800 performances. She most recently was a guest artist at The New Century Theatre at Smith College, appearing as Stella Livingston in Moss Hart's *Light up the Sky*. Other credits include the NE premiere of Joe DiPietro's *Over the River and Through the Woods* at the Lyric; *The Cemetery Club* and *Rumors* at Worcester Foothills; *First Love* at Gloucester Stage; *The Boys Next Door* at Merrimack Rep; and *After-Play* and *Beau Jest* at the Summer Theatre at Mt. Holyoke. Ellen also is a lecturer at M.I.T.'s School of

(continued on page 6)



Jeannette Neill Children's Dance Program
The Intelligent Dance Alternative

Ages 3-12
Creative Movement
Tap • Jazz • Ballet

261 Friend Street
by the Fleet Center
Call for a brochure:
(617) 523-1355

PERDIX

597 CENTRE STREET • JAMAICA PLAIN
617.524.5995

MONDAY-THURSDAY 5:30-10
FRIDAY & SATURDAY 5:30-10:30
SUNDAY BRUNCH 10-2
Reservations accepted Sunday-Thursday

enjoy.

FIRE OPAL
Jewelry • Art • Gifts • Clothing

Evocative Fanciful Crafts

7 Pond Street, Jamaica Plain, MA 02130
617 524 0262
320 Harvard Street, Brookline, MA 02446
617 739 9066
www.fire-opal.com

RUBY'S SUB SHOP
...only place on campus!

Great during intermission.
One minute walk from the theatre!
Ice cream, candy, frappes, all kinds of snacks.

SUNDAY - THURSDAY 8:00 A.M. - 11:00 P.M.
FRIDAY - SATURDAY 8:00 A.M. - 3:00 A.M.

19 Pilgrim Road, Boston
(right next to the Theatre parking lot!)
COME ON IN!

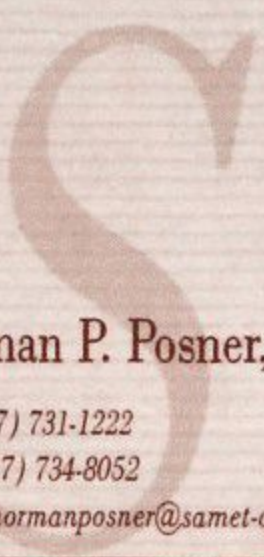

Samet & Company PC
Certified Public Accountants
& Business Advisors
Members of the Massachusetts Society of CPA's
Members of the American Institute of CPA's

Norman P. Posner, CPA
Tel: (617) 731-1222
Fax: (617) 734-8052
Email: normanposner@samet-cpa.com

1330 Boylston Street, Chestnut Hill, MA 02167 • e-mail: http://www.samet-cpa.com

Wolfe Travel Ltd.

Serving the travel needs of the
academic, diplomatic and business
community of Greater Boston

15 Court Square, Boston, MA 02108 • 617 367-8300

By appointment only

Leonard W. Wolfe, *President*

Arthur Blank & Company, Boston



Supports the Wheelock Family Theatre

WHO's WHO (continued from page 5)

Engineering, where she coaches students on speech and presentation skills. A member of the boards of directors of the Screen Actors' Guild and the American Federation of Television and Radio Artists, she is a vice president of the Boston Branch of Actors' Equity Association.

Teddy Crecelius (Seesaw Simpson) is always delighted to be at Wheelock, where he has appeared in numerous productions, including *Our Town*, *The Hobbit*, *Stuart Little*, and *Cinderella*. Other roles include Tommy in *Ah, Wilderness!* at the Huntington; Bert in *All My Sons* at Lyric West; Gabriel Scully in *Portia Coughlin* at the Sagan; and *A Christmas Carol*, *Oedipus Rex*, and *Antigone* at the Lyric Stage. As a singer, Teddy has performed with the Boston Symphony Orchestra, the Boston Camerata, and Youth Pro Musica Young Men's Chorus. He is a 10th grader at Newton South High School.

Amy Royal Darr (Millie Smellia) is thrilled to be in her first production at WFT! She has been a member of WFT's Story Troupers for the past two years and

(continued on page 7)

Thank You!
Wheelock Family Theatre

*For giving us 21 years of
Family Entertainment*



THE BOSTON
Parents' Paper
617-522-1515

WHO's WHO (continued from page 6)

has also appeared with Tufts Children's Theatre's Goddard Players in their production of *The King Stag*. She is a sophomore at Somerville High School, where she studies drama and was seen in *The Thunder on Sycamore Street* last year. Amy thanks her parents for putting up with late night rehearsals and for supporting her passion for the stage!

Janelle Dempsey (Emma Jane Perkins) is thrilled to be performing in her 9th WFT production. Favorites here have included *The Wizard of Oz*, *A Little Princess*, and *The Hobbit*. Janelle has worked at various theatres in the Boston area since the age of 8, including the Huntington and the Colonial. She is in the 11th grade at Buckingham, Browne and Nichols School in Cambridge and would like to thank her mom a thousand times for her never-ending love and support.

Andrea Doane (Choreographer) has worked as a choreographer and teacher for the Wheelock Family Theatre since its debut in 1981. In addition, she is an audio-describer for the WFT and has described at the Huntington and the Wang. Andrea teaches 1st grade at the Devotion School in Brookline.

Anthony Estrella (Adam Ladd) is appearing in his first role at Wheelock. He has appeared at Trinity Repertory Company, Boston Playwrights Theatre, the American Stage Festival, and SFGT (alias Stage), among others. He is currently on the faculty of the University of R.I., where he teaches acting and script analysis. Anthony is a graduate of the Trinity Repertory Conservatory.

Yahanna Faith (Clara Belle Simpson), a 15-year-old homeschooler from Cambridge, has appeared in several shows at WFT, including *The Hobbit* (Dwalin), *The Tempest* (an Ariel), *Anne of Green Gables* (Molly Spencer), and *The Prince and the Pauper* (an urchin). She also played Andrea in the musical *Once on This Island* at Cambridge Rindge and Latin. Yahanna loves being part of the WFT community and is delighted to be part of this show.

Aaron Fisher (Elijah Simpson) became interested in theatre in 5th grade, when he accidentally got a lead role in the school musical. Since then, he has participated in 3 summer theatre workshops and 6 plays, including *Twelve Angry Men* (11th Angry Man), *Bugsy Malone* (title character), and *Into the Woods* (Cinderella's Prince). Aaron is making his WFT debut in *Rebecca*.

(continued on page 11)



Professionally screened childcare for home, business & special events

45 Bartlett Crescent
Brookline, MA 02146
617-739-KIDS

Come Skate With Us!



- Public Skating
- Group Lessons
- Ice Dancing
- Private Lessons

\$1.00 DISCOUNT on any Public Skate Session with this ad.

Skating Club of Boston • 782-5900

ARAMARK at Wheelock College



Supports!
Applauds!

The Wheelock Family Theatre

John Winthrop School

66 Marlborough St.
Boston, MA 02116
617-267-7159

"We believe in the singularity and wonder of childhood."

NAEYC Accredited

Ages 2 to 6

Rebecca of Sunnybrook Farm

by **Marisha Chamberlain**

based on the novel by Kate Douglas Wiggin

DIRECTOR

Susan Kosoff

SET DESIGNER

Kitty Lovell

LIGHTING DESIGNER

Richard Testa

CHOREOGRAPHER

Andrea Doane

COSTUME DESIGNER

Marian Piro

PRODUCTION STAGE MANAGER

Greg Nash*

ASL INTERPRETERS

LeWana Clark

AUDIO-DESCRIBER

Tricia Norton

Sharon M. Mendes

Jody Steiner

CAST

Jane Sawyer	Jacqui Parker*
Miranda Sawyer	Jane Staab*
Aurelia Sawyer Randall	Grace Napier*
Jeremiah Cobb	Jeff Robinson*
Rebecca Randall	Polly Furth
Lucy Cobb	Ellen Colton*
Emma Jane Perkins	Janelle Dempsey
Elijah Simpson	Aaron Fisher
Elisha Simpson	Courtney Blackwell
Seesaw Simpson	Teddy Crecelius
Clara Belle Simpson	Yahanna Faith
Millie Smellia	Amy Royal Darr
Miss Dearborn	Monique Nicole McIntyre*
Adam Ladd	Anthony Estrella*
Randall Children	Lily Blau, Julius Gordon, Christina Monnen, Jared Spencer, Jenna Spencer

TIME: The turn of the 20th century PLACE: Maine

There will be one 15-minute intermission between the acts. The taking of photographs and use of recording devices is strictly forbidden. Please turn off cell phones and beepers. Please, no eating or drinking in the theatre. Ask the House Manager for individual sound enhancement devices.

THIS PROJECT IS FUNDED IN PART BY THE



* Member of Actors' Equity Association, the Union of Professional Actors and Stage Managers in the United States. The Wheelock Family Theatre is operating under the terms of a Developing Theatre's Program of Actors' Equity Association. The contract used is a Letter of Agreement.

Wheelock Family Theatre

Staff

Producer **Susan Kosoff**
General Manager **Jane Staab**
Education Program Director **John Bay**
Publicity and Marketing Director **Charles G. Baldwin**
Assistant to the Producer/Grantswriter **Kay Arden Elliott**
Access Coordinator **Jody Steiner**
Technical Director/Stage Manager **Michael Haber***
Assistant Technical Director **Rich Archer**
Technical Consultant **Rick Mauran**
Box Office Manager **Tricia Theis**
Props **Lynne Buckson**
Master Electrician **Gordon Manson**
Scenic Painters **Heather Michelle Balchunas,
Fishy Bundy, Kitty Lovell**
Assistant to the Director **Priscilla Fales**

EXECUTIVE COMMITTEE

Carole Charnow, Ed Coakley, Jeff Coburn, Andrea Genser, Susan Kosoff, Robin Mount, Lynne Rosansky, Stanley Rumbaugh, Michelle Seligson, Jane Staab

FRIENDS OF THE FAMILY THEATRE

Janice Allen, Jane Bache, Kathleen Kirk Bishop, Pat and Michael Blank, Barbara Cahoon, Jamie Chaloff, Beth Ann Cherry, Sue Cohen, Sarah and Joe Cortes, Leslie and Ned Crecelius, Elaine Deardon, Pam Dempsey, Joanne Driscoll, Wendy Drobnyk, Mary Lee and Buzz Dunn, Joyce and Larry Eldridge, Jane Epstein, Bonnie Faith-Smith, Nancy Gardiner, Ronda Goodale, Sonia Hofkosh, Cyrisse Jaffee, Pat Jehlen, Debby Keefe, Karen and John LaChance, Janet Levatin, Joni Liberman, Janet Marble, Stephanie Mavrides, Mary Murphy, Tricia Norton, Barbara and Don Oppenheimer, Evelyn Perkins, Martha Pierce, Ruth Rabadjija, Kathleen Riddiough, Sharon Rich, Judi Rizley, Janet Rosen, Ann Sorvari, Linda and Jim Spencer, Penny Wells

CREWS

Dan Barnard, Aoife Barrington, Melanie Basque, Kelly Blanchette, Liz Fontini, Beth Lebowitz, Chris Marinis, Martha Paquin, Lauren Rudy, Dana Tunick

VOLUNTEERS

Jenny Back, Martha Bakken, Jeanine Belcastro, Cheryl Bezis, Laura Brody, Lynne Buckson, Nancy Close, Tom Craig, Nicole Crossman, Amy Day, the Eisenberg-Guyot Family, Andi Genser, Annie Giddings, Michelle Green, Nancy Greiner, Melody Holt, Ruth Kahn, Tara Krauss, Joel Light, Bill Monnen, Elizabeth Moore, Colleen Mullaly, Tricia Norton, Gabriel Paley, Merle Perkins, Patti Pickett, the Rabadjija Family, the Rich Family, Betty Rowe, Linda and Jared Spencer, Christine Zydel

WORK/STUDY STUDENTS AND INTERNS

Dan Barnard, Heidi Benton, Kelly Carrelas, Sarah Coston, Liz Fontini, Laura Jordan, Beth Lebowitz, Veronica Lewis, Mary Clare Moller, Audrey O'Brien, Lauren Rudy, Marika Saddler, Jessica Sanchez, Dana Tunick

SPECIAL THANKS

Stefan Barnas; James P. Byrne; Carole Charnow; Maggie and Edward Donovan; Michael Draper and ARA-MARK; Milan Feterik; Michael Getz and Trinity Repertory Theatre; Kevin Gillespie for poster design; Kippy Goldfarb for photography; Tim Healy; Tricia Norton; Juan Rojas; Ann Sorvari for the study guide; Manny Heckley, Susan Mackey, and members of the Facilities staff; the Office of the President and members of the Wheelock College community who have made this production possible.

Costumes for this production were created with support from the Sandra Nesson Kivowitz '56 Fund given in her memory by family and friends. Lighting for the Little Theatre was made possible by the generous support of Suzanne Newton.

WFT is supported in part by grants from the Actors' Equity Foundation; Boston Cultural Council (a local agency supported by the Massachusetts Cultural Council); The Boston Foundation Fund for Arts and Culture; The Cloud Foundation, FleetBoston Financial Foundation; the Massachusetts Cultural Council; The Peabody Foundation; Proscenium Fund for Audience Development, Inc.; Wheelock College; and VSA arts of Massachusetts.

The Wheelock Family Theatre is dependent on performance income and contributions. Your support is needed to sustain the Theatre. Contributions are tax deductible to the extent allowable by law and may be sent to the Wheelock Family Theatre, 200 The Riverway, Boston, MA 02215-4176.

We wish to thank all the people who have joined with us since the program went to press.

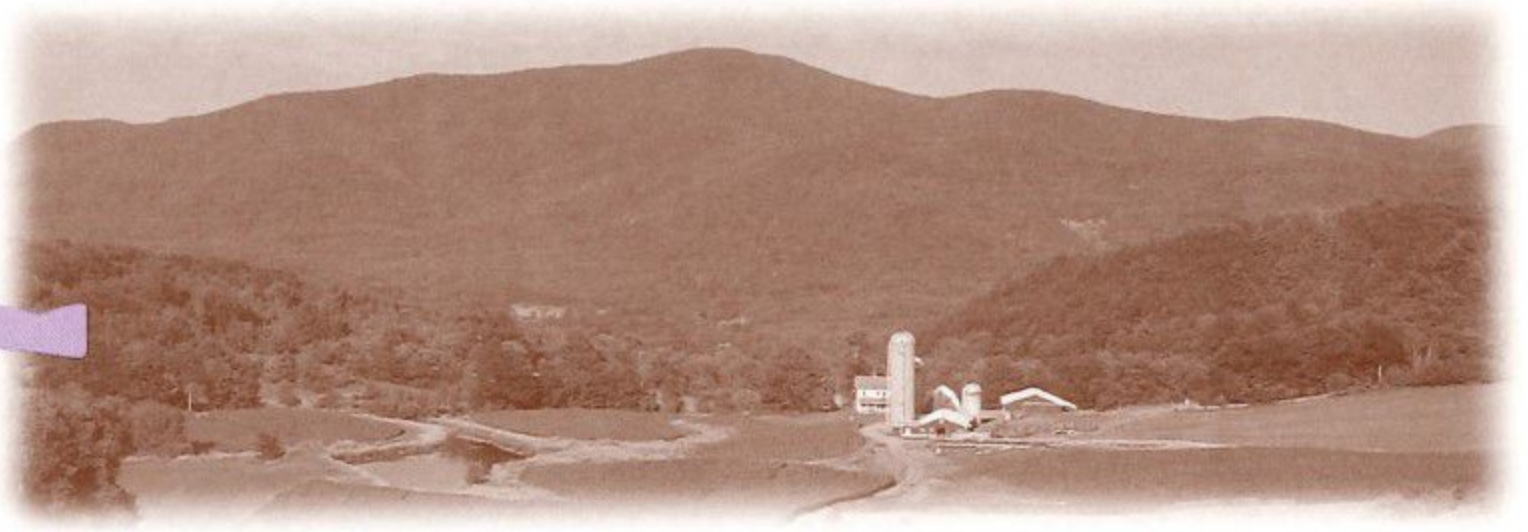

The Art of Cheese Making

C A B O T C H E D D A R

At farmer-owned Cabot Creamery in Vermont, we know a thing or two about performances and the creative process that inspires award-winning classics.

Using an original score, played time and again through generations of Cabot families, we've perfected the art of crafting cheddar. Not a note has been changed since our forefathers began handcrafting our all-natural cheddars over 80 years ago. The standing ovations speak for themselves. We've won every major taste competition for cheddar cheese, including Best in the World at the World Championship Cheese Contest in Green Bay, Wisconsin and this Spring Best in the U.S. for the third time.

Look for Cabot Cheddar Cheese in your grocer's dairy or specialty cheese case.

Whether you prefer classic or flavored cheddar, or even the pure strains of our natural creamery butter, Cabot has something to excite your taste. We guarantee you'll enjoy the performance.



CABOT

Vermont

DAIRY FARMER OWNED SINCE 1919

www.cabotcheese.com



WHO's WHO (continued from page 7)

Polly Furth (Rebecca Randall) has been involved in theatre as often as possible for the past 7 years. She has appeared in *Annie* (title role) and *Oliver!* (Artful Dodger) with Randolph Community Theater; *Musical Holiday Party XII* with Quincy Dinner Theatre; and, most recently, as the Pauper in WFT's production of *The Prince and the Pauper*. Polly has also enjoyed participating in WFT's vacation week institutes and summer program. Thanks to her chauffeurs!

Julius Gordon (Randall Child), WFT "The Next Generation," loves *Lilly's Purple Plastic Purse*, swords, singing, and his dad!

Michael Haber (Technical Director) is a new addition to the family. He is a graduate of Long Island University with a master's degree in theatre. Mike comes to WFT from Fitchburg, where he worked as master electrician for the Americulture Arts Festival. Thanks to Sue and Jane for this opportunity - he's looking forward to a wonderful season.

Susan Kosoff (Director) is a founder of the WFT and a professor of theatre and education at Wheelock College. She has directed many WFT productions - most recently last season's *Lilly's Purple Plastic Purse*. She serves on the board of directors of Harwich Junior Theatre and as vice president of StageSource, Boston's alliance for theatre producers and artists.

Kitty Lovell (Set Designer) is a graduate of Rhode Island School of Design in painting. She is very excited to be designing at Wheelock for the first time. Kitty has worked throughout NE as a scenic artist and designer. Her credits include designing and producing *El Corazon* at Blood From a Turnip (Providence); the Women's Playwriting Festival at Perishable Theatre (Providence); *Medea* at the New Gate Theatre (Providence); *Lenny Hackman's Liver* at Boston Playwrights Theatre; *WIT* at Persephone Theater at The Firehouse in Newburyport; and *A Christmas Carol* at Trinity Rep. Currently, Kitty is designing Perishable Theater's new show for young audiences. A founding member of El Studio La Mano, she is on the faculty at the Rhode Island School of Design.

Sharon M. Mendes (ASL Interpreter) is the lead interpreter and coordinator of interpreter services for Boston's first visual and performing arts school, Boston Arts Academy. She has been interpreting for a number of years in a variety of settings: liturgical, educational, and theatrical. This is Sharon's 3rd appearance here at WFT.

(continued on page 12)

EDGEWATER



BED & BREAKFAST

"So close to the water
you'll think you're on a boat."

2 Oxford Street

Fairhaven, Massachusetts 02719

(508) 997-5512

Working Fireplaces



NEEDHAM CHILDREN'S CENTER, INC.

- INFANT ■ TODDLER ■ PRE-SCHOOL
- PRE-KINDERGARTEN ■ KINDERGARTEN
- AFTERSCHOOL ■ CAMP

858 Great Plain Avenue, Needham, MA 02492

781-449-4486



BROOKLINE SAVINGS BANK

brooklinesavings.com

617-730-3500 Member FDIC

FamiliesFirst

Parenting Programs

Fun and interactive classes
for parents of tots to teens
in your community.

Call (617) 868-7687 for our brochure

99 Bishop Allen Drive Cambridge, MA 02139

an award-winning nonprofit founded by Wheelock College and The Children's Museum

BRIMMER AND MAY

Summer Arts Program

ages 9 to 14

Experience theatre arts at its best!

Session I: June 24 - July 12
Session II: July 15 - August 2

For brochure & application
call (617) 566-3466 today!



Breakfast • Brunch • Lunch • Dinner

Mon.-Fri. 10 a.m. - 12 a.m. Sat. & Sun. 9 a.m. - 12 a.m.

342 PETERBOROUGH STREET, BOSTON • 617-421-0104

UNITED STATES TRUST COMPANY
BOSTON Investment Management

Good luck
on your
2001-2002 season!

40 Court Street, Boston Massachusetts 02108
(617) 726-7250

WHO'S WHO (continued from page 11)

Monique Nicole McIntyre (Miss Dearborn) is thrilled to be back at WFT, after having to leave the cast of *The Prince and the Pauper* last season with a broken ankle. Past shows here have included *Anne of Green Gables*; *The Good Times are Killing Me*; *Tuck Everlasting*; *Ah, Wilderness!*; and *Androcles and the Lion*. Monique has also been seen at Merrimack Rep in *Defying Gravity*, the Nora in *Stop Kiss*, and the Lyric in *The Old Settler*. She has been performing in regional theatre since 1988 and can be seen in many NE commercials.

Christina Monnen (Randall Child) has been backstage at WFT since before she was born. She is thrilled to be in *Rebecca* and to finally have a good reason to be onstage. Christina enjoys books, preschool, singing, and -- especially -- watching mom and dad in shows like *Cinderella* and *Hello, Dolly!*

Grace Napier (Aurelia Sawyer Randall) is delighted to return to WFT, this time in the company of her daughter, Christina. Last season Grace appeared in *Hello, Dolly!* with her husband, Bill Monnen, and in *The Prince and the Pauper*. Favorite WFT productions include *Cinderella* (title role), *Little Women* (Meg), *The Music Man* (Marian), and *The Secret Garden* (Martha). Grace has toured nationally in *The King and I*, and worked off-off-Broadway, as well as regionally, at the American Stage Festival, Charles Playhouse, North Shore Music Theatre, Palace Theatre, and Walnut Street Theatre.

Greg Nash (Production Stage Manager) began his association with the Wheelock Family Theatre 21 years ago as the Caterpillar in *Alice's Adventures in Wonderland*, WFT's first show. Most recently, Greg was seen here onstage as John Canty in *The Prince and the Pauper*. In addition to performing, Greg has stage-managed 18 productions during the past 9 seasons at WFT. A graduate of the Boston University School of Theatre Arts, Greg's stage managing career has also taken him off-Broadway and to the Goodman and Long Wharf Theatres.

Tricia Norton (Audio-describer) is the mother of Stacey (11) and Marie (7), a Home Visitor for the Quincy, MA Commission on the Family; a family child care provider; a 1985 Wheelock College BSW graduate; and a member of the Friends of WFT and the NE Alliance of Multiracial Families. As WFT's director of development and promotion, she helped secure the grant for equipment and training that made WFT the first theatre in NE to offer audio-description.

(continued on page 13)

WHO'S WHO (continued from page 12)

Jacqui Parker (Jane Sawyer) is very happy to perform at WFT once again; she feels at home with the kinfolk here. Other Wheelock roles include Shere Khan in *The Jungle Book* and Gonzala in *The Tempest*. Jacqui was most recently seen in the Lyric's *A...My Name Will Always Be Alice*, for which she won her 3rd IRNE award. She has also received IRNEs for her portrayals of Elizabeth Borney in the Lyric's *The Old Settler* (for which she also received the Elliot Norton Award) and Vera Cortez in Centastage's *Pictures at an Exhibition*. Other credits include: Blues Speak Woman in *Spunk* (Vineyard Playhouse); Harriet Tubman in the touring production of *Are You Ready My Sister* and Amos Favorite in *Intoxicating* (Underground Railway); and Dr. Bessie Delaney in *Having Our Say* (New Rep). Jacqui got her start in the business as a playwright, winning an award at the age of 13 for her play, *What's Going on Down in the Basement?*. More recent works include the musical play *SHADES; Get Rid of the Roaches...a love story* (produced at The Women on Top Theatre Festival); and *Shadow Dance* and *Half My Name/La Mitad de Mi Nombre*, written with Candy Batista (to be produced at the African American Theatre Festival in January 2002). Jacqui gives all praise and thanks to God for these many blessings.

Marion Piro (Costume Designer) co-founded Costumes by Illusions in 1986 and designs for theatres nationally and locally. In and about the Boston area, the company has worked with Chiswick Park, the Lyric, North Shore, and WFT. Among the many shows she has designed professionally are *The King and I*, *Lend Me a Tenor*, *As You Like It*, *The Man Who Came to Dinner*, *The Secret Garden* and *Chicago*.

Jeff Robinson (Jeremiah Cobb) is appearing in his 5th production at WFT. He would like to dedicate his performance to his daughter, Rebecca Rose Robinson.

Jared Spencer (Randall Child), a 6th grader at the Graham and Parks School in Cambridge, is thrilled to be performing in his 3rd WFT production. Past WFT credits include *The Jungle Book* and *The Prince and the Pauper*. Jared has also been seen in *Black Nativity*. He enjoys hip-hop dancing, acting, reading, soccer, and playing the recorder.

Jenna Spencer (Randall Child), a 4th grader at the Graham and Parks School in Cambridge, is thrilled to be performing in her 5th WFT production. Past WFT

(continued on page 14)

american crafted judaica • ceramics • fountains • stained glass • creative jewelry • home decorations • clocks • wood •



WILD GOOSE CHASE

...the end of the quest
for the perfect gift!

Visit our website: www.thewildgoosechase.com

and more! 1431 Beacon Street, Brookline, MA 02446 (617) 738-8020

Carolle Photography



316 Summer St. 5th Floor
Boston, MA 02210
617 · 473 · 3711

Kippy Goldfarb
Photography for the
Performing Arts

"A little old fashioned luxury"



VERMONT COUNTRY SOAP
for dry skin

VERMONT COUNTRY SOAP
Middlebury, Vermont
802-388-4302
www.vermontsoap.com
MADE IN THE USA

Non toxic alternatives in personal care



Treat your child - and the whole family -
to a dynamic educational program at

THE JEWISH COMMUNITY DAY SCHOOL in Newton

A Welcoming, Child-Centered School
Serving Kindergarten through Grade 8

תכנית לימודים משולבת ליהדות וללימודים כלליים

www.jcbsboston.org (617) 965-5100



1653 Beacon Street
Brookline, MA 02445
Telephone 617-232-3727
Fax 617-738-0460



Six Victoria Street
Everett, MA 02149-0807

617-389-1200
Fax 617-387-2467

Stephen T. Berardino

- Brochures
- Letterheads
- Envelopes
- Business Cards
- Manuals
- Tabs
- Silk Screeninig
- Newsletters
- Catalogs
- Color Copies
- Advertising Specialties
- Computer Forms
- Typesetting
- Direct Mail
- Fulfillment
- Full Bindery

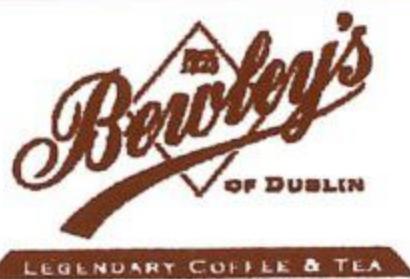

Great Food Great Coffee

A winning
combination exclusively
at *rebecca's cafe*.

411 BROOKLINE AVENUE, BOSTON MA 617.731.1300

WHO's WHO (continued from page 13)

credits include *The Tempest*, *The Jungle Book*, *The Prince and the Pauper*, and *Lilly's Purple Plastic Purse*. Jenna has also appeared in the pre-Broadway production of *Macbeth* at the Colonial with Kelsey Grammer, in *Black Nativity*, and in a TV commercial for A.J. Wright. Jenna models locally with Model Club, Inc.

Jane Staab (Miranda Sawyer) is proud to be a part of WFT, a pioneer in accessibility and "colorful" casting for 21 years. She believes strongly that theatre teaches us understanding and tolerance of differences and helps us realize, as well, that a human being can learn, change, and grow.

Jody Steiner (ASL Interpreter) made her WFT debut in *Peter Pan* and "got hooked"! As WFT's access coordinator and the co-founder of PAH! Deaf Youth Theatre, Jody has created opportunities for Deaf teens to interpret with her on stage and for Deaf/Blind people to attend performances. She was last seen in WFT's world-premiere production of *My Hands Remember*.

Richard Testa (Lighting Designer) is pleased to be back designing for WFT. His past Wheelock credits include *Stuart Little*, *The Jungle Book*, and *My Hands Remember*. Other design credits include: *Mere Mortals* at the Nora; Alvin Ailey Rep Ensemble's new pieces entitled *Moments We Share*, *Last Montage*, *Crossing 2...To*, and *Lark Ascending* (remount of original Ailey piece); *Entrevista 187* at the Dallas Theatre Center; *Die Fledermaus* at Opera Memphis; *Il Barbiere De Siviglia* at the Opera Company of El Paso; and *The Magic Flute* and *The Bartered Bride* for the University of Southern California. Currently, Rich is the owner and principal designer of TLD - a lighting design firm that specializes in corporate industrial shows, trade shows, and special live events.



A Toy Store

Voted Brookline's Best Toy Store Again & Again & Again!

19 Harvard Street Brookline, Ma.

(617) 739-2477

SUBSCRIBE AND SAVE!

If you're not already a subscriber, consider upgrading your individual ticket! Until *Rebecca of Sunnybrook Farm* closes, we will credit the full amount of your ticket towards the purchase of a \$42 WFT subscription. Sit in the best seats for the best price and enjoy a long list of valuable benefits - guest ticket discounts, free ticket exchange, Circle of Friends' card for theatre discounts, and more!

And...at the same time...why not become a WFT Member? For just \$25, Members receive 10% class discounts during the school year, study guides for any production, free admission to special events, and discounts at The Children's Museum, The Museum of Science, and the advertisers on this page. Simply use the flyer in this program to take advantage of this great offer!

brookline booksmith
an independent bookstore for independent minds

Your locally-owned
community bookseller
since 1961

books · journals · greeting cards · giftwrap
& other diverse delights for the literary lair

279 Harvard St. • Coolidge Corner • Brookline
617-566-6660 • www.brooklinebooksmith.com



The Children's Book Shop
237 Washington St. • Brookline
734 - 7323

the Studio at C.P. Casting
Practical acting training for working actors

On-Going Classes with Boston's premier acting instructors...

- Scene Study for Film & TV
- On-Camera Auditioning
- Voice-Over Techniques
- Improvisation
- Basics of Acting

cpcasting.com ——— 617.423.2221

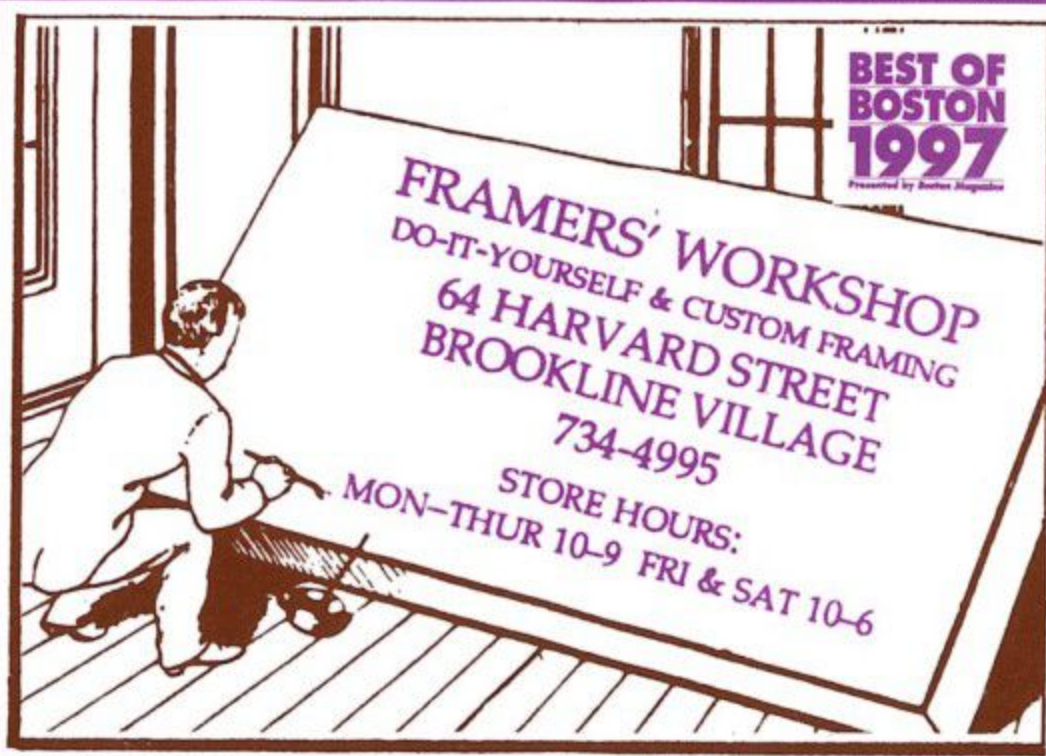

Brookline's Newest
Toy Store!

Learning Express

1290 Beacon St. Brookline, MA
(617) 232-5700



The Pear Tree

The whole world in a store

- ★ ethnic jewelry & accessories
- ★ international crafts ★ folk art

1355 Beacon St. Coolidge Corner
Brookline MA 277-9330

**Thank you for adding
life to our community.**

Proud to support the Wheelock Family Theatre



CITIZENS BANK

Not your typical bank.

citizensbank.com

Member FDIC